

PLAYBILL®

 WALNUT STREET THEATRE
PHILADELPHIA, PENNSYLVANIA



inspiring
A LIFE OF BEAUTY



Wood-Mode designers bring your vision to life through creativity and years of product and technical training. For more than 75 years, Wood-Mode has been developing products and training that inspire our designers, so they can inspire you.

Wood-Mode[®]
FINE CUSTOM CABINETS

Visit Wood-Mode.com to get inspired, explore and learn more.

Wall & Walsh, Inc.
(610) 789-8530
wood-mode.com

8320 West Chester Pike
Upper Darby, PA 19082

PLAYBILL®

President & CEO: Philip S. Birsh
Chief Financial Officer: Shamindra Jagnanan
Chief Operating Officer & SVP: Alex Birsh
Director of Manufacturing: Robert Cusanelli
Executive Assistant to CEO and COO: Dalconerys Reyes

Editor in Chief: Diep Tran
Production Manager: Jenna Perrino
Prepress Manager: Seán Kenny
Prepress Specialist: Benjamin Hyacinthe
Associate Editor: Stephen Vratto
Art Director: Kesler Thibert
Creative Services Manager: Dean Greer
Managing News Editor: Logan Culwell-Block
Senior News Editor: Andrew Gans
New York Broadway Editors: Scott Hale
Khadijah Rentas
Managing Program Editor: Matt Bonanno
Program Editors: Amy Asch
David Porrello
Silvia Figueroa

Publisher: Jolie Schaffzin
Vice President of Sales: Joshua Stone
Senior Revenue Officer: Glenn Shaevitz
Head of Theatrical Sales: Nicholas Foster
National Sales Director: Clara Barragán
National Sales Director: Grace Simpson
Advertising Sales Associate: Katie Clooney-Gainey
Advertising Sales Associate: Franchesca Reese
Sales Operations Manager: Joe Weinberg
Sales & Marketing Specialist: Chris Kateff
Ticket Manager: Yadira Mitchell

Chief Technology Officer: Jon Goldman
Director of Digital Operations: Andrew Ku
Creative Producer: Bryan Campione
**Director of Events &
Branded Content:** Leonard Rodino
Digital Media Manager: Jennifer Marinelli
Director of Social Media: Jeffrey Vizcaino

Chairman: Philip S. Birsh
Editor in Chief Emeritus: Joan Alleman
Secretary/Treasurer: Shamindra Jagnanan

PHILADELPHIA ADVERTISING SALES

Michael Gagliardi

215-840-7628 | mgagliardi@playbill.com

Advertising Sales

729 Seventh Avenue, 4th Floor
New York, New York 10019
(212) 557-5757

PLAYBILL® is published by PLAYBILL Incorporated, 729 Seventh Avenue, 4th Floor, New York, NY 10019. Copyright 2026 by PLAYBILL Incorporated. All Rights Reserved. PLAYBILL® is a Registered Trademark of PLAYBILL Incorporated.

Contents

APRIL 2026

WELCOME 2

THE PROGRAM 4
Including Cast, Who's Who and Credits

BEAUTY AND THE BEAST, 22
FOR 200

At this Philadelphia school, the annual production involves everybody.
By Dylan Parent





FOUNDED 1808

AMERICA'S OLDEST THEATRE – PHILADELPHIA'S MOST POPULAR THEATRE COMPANY

WALNUT STREET THEATRE

825 WALNUT STREET • PHILADELPHIA, PA 19107

Dear Theatregoer,

Welcome back to the Walnut to celebrate America's 250th anniversary with **1776 The Musical**. We hope this momentous production inspires you to come back next season!

I am thrilled to share the lineup for our 218th Season - what might be our most exciting season yet! Join us for **THE ADDAMS FAMILY: THE MUSICAL**, Disney's **FROZEN THE BROADWAY MUSICAL**, David Mamet's **GLENGARRY GLEN ROSS**, Noël Coward's **PRESENT LAUGHTER**, and lastly, **COME FROM AWAY THE MUSICAL**. Information can be found in your Playbill or online.

In addition to our unforgettable Mainstage Season, we are delighted to open our doors to the Theatre School at Walnut Street Theatre, welcoming students of all ages to explore their passion for theatre in our summer camp. And don't miss our Walnut Street Theatre for Kids series, with the rousing, high-energy musical, **Disney's NEWSIES JR.** with matinee performances from May 9 - 31.

But for now, sit back and enjoy the story of America's journey to independence just steps from where it all took place!

Sincerely,

Bernard Havard,
President and Producing Artistic Director

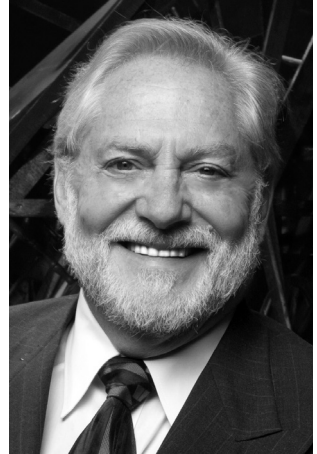

Photo: Mark Garvin

Your thing. Is our thing.



At Rydal Park & Waters, only one thing matters.
Keeping you connected to the things that matter to you.

TO SCHEDULE A TOUR, CALL (267) 609-3968.

Rydal Park & Waters

a human good community

WELCOME TO LIFE PLAN COMMUNITY LIVING



RydalPark.org



FOUNDED 1808

AMERICA'S OLDEST THEATRE – PHILADELPHIA'S MOST POPULAR THEATRE COMPANY

WALNUT STREET THEATRE

825 WALNUT STREET • PHILADELPHIA, PA 19107

BERNARD HAVARD

President and Producing Artistic Director

April 14 – May 31, 2026

1776

America's Prize Winning Musical

Music and Lyrics by
SHERMAN EDWARDS

Book by
PETER STONE

Based on a concept by
SHERMAN EDWARDS

Original Production Directed by
PETER HUNT

Originally Produced on the Broadway Stage by
STUART OSTROW

Set Design
ROMAN TATAROWICZ

Costume Design
MARY FOLINO

Lighting Design
RYAN O'GARA

Sound Design
ED CHAPMAN

Wig and Makeup Design
CARISSA THORLAKSON

Director of
Production
SIOBHÁN RUANE

Stage Managers
MICHELE BEGLEY
SOPHIA DEVEREUX
ABIGAIL STURGIS

Associate
Artistic Director
BRIAN KURTAS

Music and Vocal Direction by
CHRIS BURCHERI

Directed and Choreographed by
GLENN CASALE

SPONSORED BY



MARK D. SYLVESTER
Managing Director

General
Manager
JESSICA DOHENY

Director of
Development
JEFF COON

Director of
Education
T.J. SOKSO

Director of Marketing
and Public Relations
STEPHEN RAPP



America's first hospital is
Philly's newest museum.

Pennsylvania Hospital
MUSEUM

Discover 275 years of medical
history at the historic Pine Building
PAHospitalMuseum.org



Penn Medicine

CAST

(in order of appearance)

John Adams	Ben Dibble*
John Hancock	Danny Vaccaro*
James Wilson	David Bardeen*
Abigail Adams	Lucy Horton*
Benjamin Franklin	Scott Greer*
Richard Henry Lee	Jeffrey Coon*
Andrew McNair	Bill Van Horn*
Dr. Lyman Hall	Harley Diamond
Stephen Hopkins	Paul L. Nolan*
Edward Rutledge	Ben Michael*
Thomas McKean	Anthony Lawton*
Caesar Rodney	Jim Fitzpatrick*
John Dickinson	Scott Langdon*
Charles Thomson	Johnny Fernandez
Thomas Jefferson	Grant Struble*
Dr. Josiah Bartlett	Robert Kramer
George Read	Carl Nathaniel Smith*
Roger Sherman	Andrew Leggieri*
Lewis Morris	Ryan Kleinman*
Samuel Chase	Bradley S. Kieper*
Joseph Hewes	Mark Donaldson*
Reverend John Witherspoon	Peter Schmitz*
Robert Livingston	Fran Prisco*
Martha Jefferson	Kathryn Brunner*
Courier	Isaac Ripley
Leather Apron/Painter	Jordan Eck

UNDERSTUDIES

SEBASTIAN ANTONIO (Edward Rutledge), ANDREW BARR (Robert Livingston), WILLIAM BRYANT (John Adams), RAVEN BURCKHALTER (2nd Cover Martha Jefferson), PETER CAMP (Stephen Hopkins/Reverend John Witherspoon), MIKE DOHENY (John Hancock), DREW RUSSELL DUBOFF (Dr. Josiah Bartlett/Dr. Lyman Hall), VINNIE EMILIANOWICZ (Samuel Chase), SOFIA FARRELL (Abigail Adams), NATHAN FITCH (Richard Henry Lee), TODD HATTON (Thomas McKean/Joseph Hewes), EVAN HILBORN (Courier/Leather Apron/Painter), RAYMOND INGRAM (2nd Cover Robert Livingston), EMMA ROSE JOHNSON (Martha Jefferson), CODY LEWANDOWSKI (2nd Cover John Adams), JASON LINDNER (Charles Thomson/James Wilson), GRACE MCKENNA (2nd Cover Abigail Adams), JORDAN REDIGER (Thomas Jefferson), WILLIAM REID (Lewis Morris/George Read), AL RO (Benjamin Franklin), MICHAEL TOOLAN ROCHE (John Dickinson), RICHIE SKLAR (Roger Sherman), JAY W. STEINBERG (Caesar Rodney/Andrew McNair)

DANCE CAPTAIN: MARK DONALDSON

*The Actors and Stage Managers employed in this production are members of Actors' Equity Association, the theatre union of Professional Actors and Stage Managers in the United States.

Sophia Devereux is an Equity Professional Theatre Intern.

The videotaping or other video or audio recording of this production is strictly prohibited.

Artwork by Kristy Giballa Machusko

1776

is presented through special arrangement with Music Theatre International (MTI).

All authorized performance materials are also supplied by MTI.

www.mtishows.com



CHESTER COUNTY'S
Brandywine
Valley

In the Countryside of Philadelphia

Historic *by* NATURE

Chester County's Brandywine Valley is Historic by Nature. Discover the legacies of the du Pont and Wyeth families, survived by magnificent estates, gardens, and studios to tour: all part of the Brandywine Valley Artscape. Book a stay with untimed tickets to world-renowned Longwood Gardens.



BrandywineValley.com

MUSICAL NUMBERS

ACT I

“For God’s Sake, John, Sit Down”	John Adams, The Congress
“Piddle, Twiddle”	John Adams
“Till Then”	John Adams, Abigail Adams
“The Lees of Old Virginia”	Richard Henry Lee, Benjamin Franklin, John Adams
“But, Mr. Adams”	John Adams, Benjamin Franklin, Thomas Jefferson, Roger Sherman, Robert Livingston
“Yours, Yours, Yours”	John Adams, Abigail Adams
“He Plays The Violin”	Martha Jefferson, Benjamin Franklin, John Adams
“Cool, Cool Considerate Men”	John Dickinson, The Conservatives
“Momma Look Sharp”	Courier

THERE WILL BE ONE 20-MINUTE INTERMISSION.

ACT II

“The Egg”	Benjamin Franklin, John Adams, Thomas Jefferson, The Congress
“Molasses to Rum”	Edward Rutledge
“Compliments”	Abigail Adams
“Is Anybody There?”	John Adams, Benjamin Franklin, Thomas Jefferson, Charles Thomson

ORCHESTRA

Keyboard 2/Conductor: CHRIS BURCHERI
Keyboard 1/Rehearsal Pianist/Associate Conductor: DANIEL ESPIE
Reeds: BOB QUAILE
Trumpet: ANDREW CONNORS
Trombone: BOB GALE
Horn: BRYN COVENEY
Violin 1/Concertmaster: REBECCA ANSEL
Violin 2: ALEXANDRA CUTLER-FETKEWICZ
Cello: SUE LERNER
Bass: DAVID WEISS
Percussion: KEVIN BLANKE

MUSIC MOVEMENT THEATER FILM VISUAL ART SO...WHAT NOW?



**A PHILLY-WIDE ARTS FESTIVAL
SUMMER 2026**

MAY 27 – JULY 4, 2026

ARTS PHILLY 2026

WHAT NOW



**Johnson
Kendall
Johnson**

Independent Insurance &
Risk Management Consultant

**Our Passion
Is Your
Protection**



**FROM 1776 TO TODAY: CELEBRATING
250 YEARS OF INDEPENDENCE**



Foulkeways
AT GWYNEDD

215-283-7010 | foulkeways.org
1120 Meetinghouse Rd, Gwynedd, PA

Foulkeways at Gwynedd, a life plan community, is rich in melody. Visit or call us to create your own unique rhythm. **Life, on a scale of you!**





CAST



**DAVID
BARDEEN**



**KATHRYN
BRUNNER**



**JEFFREY
COON**

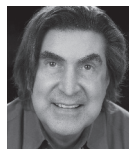

**HARLEY
DIAMOND**



**BEN
DIBBLE**



**MARK
DONALDSON**



**JORDAN
ECK**



**JOHNNY
FERNANDEZ**



**JIM
FITZPATRICK**



**SCOTT
GREER**



**LUCY
HORTON**



**BRADLEY S.
KIEPER**



**RYAN
KLEINMAN**



**ROBERT
KRAMER**



**SCOTT
LANGDON**

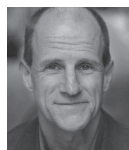

**ANTHONY
LAWTON**



**ANDREW
LEGGIERI**



**BEN
MICHAEL**



**PAUL L.
NOLAN**



**FRAN
PRISCO**



**ISAAC
RIPLEY**



**PETER
SCHMITZ**



**CARL
NATHANIEL
SMITH**

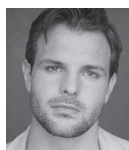

**GRANT
STRUBLE**



**DANNY
VACCARO**



**BILL
VAN HORN**



Always Best Care
senior services®

**Personal Home Care &
Skilled Home Health**



*Our team of caring and
compassionate individuals delivers
the best service available... **always.***

For more information
call anytime 24/7

(267) 909-9248 or visit
www.TeamGreeneABC.com

THEATRE
PHILADELPHIA presents...

2026 PHILLY THEATRE WEEK

April 23 - May 3, 2026

Pay-What-You-Can
tickets available for
nearly 50 shows in the
Greater Philadelphia
Area!



PhillyTheatreWeek.com

★ MUSEUM OF THE AMERICAN REVOLUTION ★

250 years. 1,000s of stories.



AMREVMUSEUM.ORG ★ 3RD & CHESTNUT STREETS

WHO'S WHO

DAVID BARDEEN (*James Wilson*) Regional: Walnut Street Theatre, Yale Rep, South Coast Rep, Arden Theatre Company, Wilma, DTC, Lantern, InterAct, Theatre Horizon, Azuka, Philadelphia Orchestra. TV: *Weeds*; *Medium*; *NUMB3RS*. David is a seven-time Barrymore nominee, receiving the supporting actor award twice. MFA: Yale School of Drama. Thanks to Bernard, Glenn, Brian, Mark, and Jeff!

KATHRYN BRUNNER (*Martha Jefferson*) Thrilled to be back! WST favorites include Elle in *Legally Blonde: The Musical*; Ella in Rodgers + Hammerstein's *Cinderella*; Jovie in *Elf-The Broadway Musical*; and Dyanne in *Million Dollar Quartet*. Other credits include Elle in *Legally Blonde: The Musical* (La Mirada, Riverside Theatre); Sophie in *Mamma Mia!* (Pioneer Theatre, Arrow Rock Lyceum), and Ella in Rodgers + Hammerstein's *Cinderella* (Sacramento Music Circus). Big thanks to Glenn and Bernard! Love to Blake, Mom, and Matt. For Dad.

JEFFREY COON (*Richard Henry Lee*) Over the moon! Thank you Bernard, Mark, Brian, Glenn, Chris, and the Development Team on the 2nd floor for this opportunity to work with so many friends in a place I care so deeply about. 29 years ago, this was my first show at the Walnut. Love to P, J, & J.

HARLEY DIAMOND (*Dr. Lyman Hall*) is thrilled to be making his on stage Walnut debut after understudying here twice. He is a native New Yorker and a semi-retired attorney. He has appeared locally in too many plays to mention. A graduate of Hofstra University and Stella Adler Conservatory, he has toured as *Tartuffe* and performed in several New York cabarets.

BEN DIBBLE (*John Adams*) Thrilled to be back! WST: *Young Frankenstein* (Frederick Frankenstein); Disney's *The Little Mermaid* (Chef Louis); *Shrek The Musical* (Lord Farquaad); *Dirty Rotten Scoundrels* (Freddy-Barrymore nom.); *The Producers* (Leo-Barrymore nom.); Rodgers + Hammerstein's *Cinderella* (Lord Pinkleton), and many others. Other favorites include the title role in *Henry V* (Lantern); Leo Frank in *Parade* (Arden-Barrymore Award) and *Herringbone* (Flashpoint-Barrymore Award). Thanks to The Baldwin School for making this possible. Love to Amy and the Dibbles.

MARK DONALDSON (*Joseph Hewes/Dance Captain*) WST show #6! National Tours: *Fiddler on the Roof* starring Harvey Fierstein and *Cats* as Mungojerrie. Regional: Broadway at Music Circus, Tuacahn, Maltz-Jupiter, Riverside, Fulton, Maine State, Flat Rock, North Shore, TUTS, and Arvada. Thanks to Glenn and the whole Walnut team. Love to Mom and Dad! IG: @markyd1982

JORDAN ECK (*Leather Apron/Painter*) Jordan is ecstatic for his Walnut mainstage debut. Previous credits: *American Revolution* (National Tour); *Spring Awakening* (CTC); Disney's *Beauty and the Beast*, Rodgers + Hammerstein's *Cinderella* (WST understudy); *The Spongebob Musical* (EPAC); Storybook Musical Theatre. UArts BFA Alum & SAFD/FDC Adv. Actor Combatant. Thank you to the WST team, friends, family, Liz. More: www.jordanparkereck.com

JOHNNY FERNANDEZ (*Charles Thomson*) is thrilled to return to the Walnut. Recent regional: *Gemini* (Fran); *Alibi* (Ackroyd); *A Christmas Carol* (Scrooge); *Kinky Boots* (George); *Julius Caesar* (Brutus). 1st National Tour - *Dolly Parton's Smoky Mountain Christmas Carol* (Ghost of Christmas Present). Thanks family and friends for the love and support. Te quiero, mi amor!

JIM FITZPATRICK (*Caesar Rodney*) Jim Fitzpatrick has 50 years experience across theatre, film and television. Favorite roles: Captain Andy *Showboat*; Miller/Heppenstahl National Tour *State Fair*; Butler, etc. *Silent Laughter*; and a best actor award for the lead in *Who Wants to Live With Barney Johnson Anyway*. Thanks to family Marty and Seamus.

SCOTT GREER (*Benjamin Franklin*) Scott is thrilled to be back at the Walnut, after last season's *Driving Miss Daisy*. He is a 32-year veteran of Philadelphia theatre, and has worked for Arden Theatre Company, 1812 Productions, InterAct Theatre Company, The Wilma Theater, People's Light, Act II Playhouse, Theatre Exile, Quintessence, and many more. Regionally, he has worked for Actors Theatre of Louisville, Round House, Pennsylvania Shakespeare Festival, and the Pearl Theatre in New York. He has won six Barrymore Awards for Excellence in Theatre, including the F. Otto Haas Award for an Emerging Theatre Artist. He was named "Best Theatre Talent" by *Philadelphia Magazine*. Love to Jen & Lily.

WHO'S WHO

LUCY HORTON (*Abigail Adams*) Walnut Street Theatre debut! National Tours: *Anastasia* (Tsarina Alexandra); *The Bridges of Madison County* (Swing, u/s Francesca); *Cats* (Jellylorum). Selected Favorites: *Arcadia* and *The Thanksgiving Play* (Villanova Theatre); *School of Rock* (Media Theatre); *The Bridges of Madison County* (Bucks County Playhouse); *Mary Poppins* (The REV); *Chasing Rainbows* (Goodspeed Opera House). Team BWA. @lfhorton

BRADLEY S. KIEPER (*Samuel Chase*) Walnut Debut! Regional: Seymour (*Little Shop of Horrors*); Dr. Madden (*Next to Normal*); Luther Billis (Rodgers + Hammerstein's *South Pacific*); Herman (*Sweet Charity*); Charlie/Robert u/s (*The Bridges of Madison County*). Other Credits: *Annie*; *Grey Gardens*; *Anything Goes*; *Man of La Mancha*; *Memphis*; *The Hunchback of Notre Dame*; *Billy Elliot*; Disney's *Mary Poppins*. Thanks to Brian, Glenn, & WST. Love to his family & Jackie. Enjoy the show! IG: @heisakieper88

RYAN KLEINMAN (*Lewis Morris*) Mr. Playbill, Ryan Kleinman abstains from his bio – courteously. Ryankleinman.com @showtunesleepies

ROBERT KRAMER (*Dr. Josiah Bartlett*) is thrilled to be making his WST debut in this celebration of the 250th anniversary of our nation's birth! Recent Credits: Marc Antony (*Julius Caesar*); Guiteau (*Assassins*); Trucker/Mason (*Working*) and Banquo (*Macbeth*). Many thanks to the entire Walnut Street Theatre Family. Love to Mom & Nicole!

SCOTT LANDGON (*John Dickinson*) Grateful to return! WST favorites: *A Christmas Story The Musical* (Jean Shepherd); *Rocky, The Musical* (Eye of the Tiger); *The Music Man* (Charlie Cowell). Regional favorites: *Man of La Mancha* (Quixote - Barrymore nom.); *The Crucible* (John Proctor); *Grand Hotel* (Otto Kringlein). Love to his wife Sarah, Connor, Mikaela and Dylan. Insta: @scottlangdon_actor

ANTHONY LAWTON (*Thomas McKean*) Anthony Lawton has acted in Philadelphia for thirty-four years. Favorite roles include George in *Of Mice and Men* (Walnut); Friar Laurence in *Romeo and Juliet* (Arden); and Feste in *Twelfth Night* (PSF). In 2005, Lawton wrote *The Foocy*, which



A BREATH of FRESH AIR

BEST NURSING HOMES
US News
SHORT-TERM REHABILITATION SPECIALIST

At Dunwoody Village, nature is more than a backdrop — it's a way of life. Contact us today to find out more.



DUNWOODY VILLAGE

A Continuing Care Retirement Community

(610) 359-4400
www.dunwoody.org
3500 West Chester Pike
Newtown Square, PA 19073

★★★★★
Five-Star Rated Healthcare

Independent Living • Rehabilitation
Personal Care • Skilled Nursing
Memory Support • Home Care

Pet Friendly



QUINTESSENCE

MOLIÈRE

HYPOCHONDRIAC

APRIL 15 - MAY 10 TRANSLATED BY SIR RANJIT BOLT DIRECTED BY TREV LYFORD



AT THE SEDGWICK THEATER
7137 GERMANTOWN AVE PHILADELPHIA PA 19119
215 987 4450 QTGREP.ORG



Broadway

ON THE
DAZZLING DANUBE

MAY 2-9, 2027

ONBOARD AMA WATERWAYS' AMAMAGNA



CELIA KEENAN-BOLGER
Tony Award® Winner



PAULO SZOT
Tony Award® Winner



JOHN ELLISON CONLEE
Tony Award® Nominee

Talent subject to change

More Great Broadway talent to be announced!



Playbill Travel has fully chartered AmaWaterways' luxurious *AmaMagna* for our return to the upper Danube River. Following in the footsteps of our sold-out journey in 2017, we travel to the gorgeous locations of Bratislava, Vienna, Spitz, Linz and Passau. We will begin our journey in historic Budapest, Hungary and end in Vilshofen, Germany.

A cruise on the Danube River is the perfect chance to soak up the awe-inspiring architecture and breathtaking landscapes, with a great balance of adventure and relaxation, especially for our culturally curious travelers.

As with each Playbill Travel cruise, you will be surrounded by fellow theatre-lovers as you enjoy nightly cabaret concerts from our dazzling roster of Broadway's brightest stars.

Join us for what promises to be one of the most beautiful and memorable Playbill Travel adventures ever.

For more information visit PLAYBILLTRAVEL.COM.



**To Reserve Your Cabin call
PLAYBILL TRAVEL at 866.455.6789**



WHO'S WHO

garnered five Barrymore nominations (including Best New Play). For more information, go to: www.anthonylawtonactor.com.

ANDREW LEGGIERI (*Roger Sherman*) is so excited to return to the Walnut! Broadway: *Bandstand* (Original Cast); Tours: Monty Python's *Spamalot*; *Fame*; *Grease*. Other Credits: Disney's *Mary Poppins*; *Dreamgirls* (Walnut); *Fiddler on the Roof*; *The Wizard of Oz*; *The Bandstand*; *Sugar*; *A Class Act*; *Grease*; *Cabaret*; *Damn Yankees* and others. TV: *Unforgettable*. BFA-Penn State University. Love to my family! Insta: @awleggy

BEN MICHAEL (*Edward Rutledge*) Ben Michael is very grateful for and aware of the impact this show can have at this time, in this city. Select WST: Rodgers + Hammerstein's *South Pacific* (Cable); *How to Succeed In Business Without Really Trying*; *Plaid Tidings*. Other credits include: *Paradise Square* (OBC); *An American in Paris* (Henri); *Next to Normal* (Dan); and *White Christmas* (Bob Wallace). benmichael.net

PAUL L. NOLAN (*Stephen Hopkins*) An award-winning actor and writer, Paul L. Nolan has been performing on The East and West Coasts and points in between on stages, on camera and behind microphones since the Nixon administration. He's performed in quite a number of Walnut Street Theatre productions over the past twenty years including, most recently, as Tobias in Edward Albee's *A Delicate Balance*. For more PLN information: paulnolanactor.com

FRAN PRISCO (*Robert Livingston*) #45! Most recent WST Roles: The Old Man in *A Christmas Story The Musical*; Sam Phillips in *Million Dollar Quartet*. Others: *Elf The Broadway Musical* (Walter Hobbs); *Jersey Boys* (Gyp DeCarlo); *Beautiful - The Carole King Musical* (Donny Kirshner); Disney's *Beauty and the Beast* (Cogsworth); Rodgers + Hammerstein's *South Pacific* (Billis); *The Music Man* (Marcellus). Many thanks to Glenn and the entire WST Family. Love to Siobhán.

ISAAC RIPLEY (*Courier*) is thrilled to be back at the WST after spending a year as one of their '24/'25 acting apprentices! Regional: *A Christmas Carol* (WST); *Rock of Ages*; *Clue: on Stage* (Maples Rep). Thank you to the entire WST family for this amazing opportunity! @isaacripley_

PETER SCHMITZ (*Reverend John Witherspoon*) recently appeared at WST in Edward Albee's *A Delicate Balance*. In addition to being a local actor and dialect coach, Peter hosts a podcast about Philadelphia theater history – and is the author of the book *Adventures in Theater History: Philadelphia*. Look for a copy in the lobby gift shop! www.aithpodcast.com

CARL NATHANIEL SMITH (*George Read*) Carl is thrilled to make his WST debut! Regional favorites include Farquaad (*Shrek-DTC/WolfPAC*); Frederick (*Young Frankenstein- Media*); Oliver (*Theatre People - Act 2*); Scarecrow (*The Wizard of Oz - Media*); and Frankie (*Forever Plaid - Montgomery*). Credit to God, and love to my family: Sarah, Anastasia, Oliver, mom, dad, Hus, and Lee.

GRANT STRUBLE (*Thomas Jefferson*) Philly raised and Temple Made! Previous credits: *The Night Alive - Inis Nua Theatre*, *Bus Stop - Bristol Riverside Theatre*, *West Side Story - The Media Theatre*. Co-Founder and Co-Artistic Director of Relic Theatre Company. Many thanks to Bernard, Glenn, Mark, Brian and the entire Walnut family. Love always to Kendyll. relictheatre.org

DANNY VACCARO (*John Hancock*) is thrilled to return to Walnut Street Theatre! NY/Tour: *Girl From the North Country*; *La Cage Aux Folles*; *The Wizard of Oz*; *Streakin'*; *Nonsense A-men*; *Truman v. Isreal*. Regional Favorites: *Lost in Yonkers*; *Time Stands Still*; *Next to Normal*. TV - *Love Story*; *Feud*; *Younger*; *L&O SVU*. Proud Northwestern Alum. Love to Mom, Dad, Jamie and the Irish5.

BILL VAN HORN (*Andrew McNair*) Bill Van Horn was last seen as Dr. Watson in the Walnut's original production of *Sherlock Holmes: The Great Detective*. He is currently working on a new musical with Gene Scheer.

PETER STONE (*Book*) One of the most accomplished Broadway bookwriters, Stone graduated from Bard College and earned an MFA from the Yale School of Drama. He began writing for CBS Radio and soon moved to writing for television, including the shows *Studio One*, *The Defenders* (for which he won an Emmy Award); *Asphalt Jungle* and *Espionage*. He has written the plays *Friend of the Family* and *Full Circle*. In addition to 1776, his Broadway bookwriting

WHO'S WHO

credits include the musicals *Kean*; *Skyscraper*; *Two by Two*; *Sugar*; *Woman of the Year* (for which he won a 1981 Tony Award); *My One and Only*; *Grand Hotel* and *The Will Rogers Follies* (1991 Tony Award for Best Musical). Stone also wrote the screenplay for the film version of *1776*. His other screenplays include *Charade*; *Father Goose* (for which he won a 1964 Academy Award); *Mirage*; *Arabesque*; *Sweet Charity*; *The Taking of Pelham 1-2-3* and *Who Is Killing the Great Chefs of Europe?*

SHERMAN EDWARDS (*Music and Lyrics*) was born in New York taught American history at James Monroe High School. After earning an undergraduate degree in history, at New York University, he later did graduate work in history at Cornell University. He appeared as an actor in *My Sister Eileen* and the Broadway revue *Pins and Needles*. He began working as a pianist, playing for performers Lisa Kirk, Eddie Fisher and Mindy Carson. Later, he played in the bands of Tommy Dorsey, Benny Goodman and Louis Armstrong. In the late 1950s, he began writing popular music, including the hit songs *Broken-Hearted Melody* (lyrics by Hal David); *See You in September* (music and lyrics co-written by Sid Wayne); and *Wonderful, Wonderful* (lyrics by Ben Raleigh). *1776* (for which he won a 1969 Tony Award) was his only Broadway score.

GLENN CASALE (*Director/Choreographer*) is thrilled to be back! Broadway: *Peter Pan* starring Cathy Rigby (Tony Award nomination Best Revival), filmed by A&E (two Emmy Awards). Off-Broadway: *The Property Known as Garland, Dragapella* at Studio 54 (Drama Desk and Lucille Lortel Award Nominations for Best Production). International: For Stage Entertainment and Disney Theatrical: Disney's *The Little Mermaid*; *Beauty and the Beast*; and *The Wiz*. Tours and Regional Theater: *Disney's The Little Mermaid*; *The Hunchback of Notre Dame*; *Doctor Dolittle*; *Camelot*; *Ballroom*; *Wrestlers*; *From the Top*; *Company*; *Bingo!*; *Anything Goes* (Ovation Award-winning Best Musical) for Reprise, and *The Prisoner of Second Avenue*. Television directing credits include: ABC TV's *The Faculty* starring Meredith Baxter and *The Wayans' Brothers*. Glenn is on the staff of the California Musical Theater in Sacramento.

April 26, 2026–February 7, 2027

FROM Taste TO TECH

100 YEARS OF
NORDIC INNOVATION + IMPACT



AMERICAN SWEDISH
HISTORICAL MUSEUM
CENTENNIAL

1900 Pattison Avenue Phila. PA 19145
215.389.1776 | americanswedish.org

Your Brand
Hand Delivered
to Your
Target Audience!

**Contact us today
to reserve space in
PLAYBILL.**

Your Sales Representative:

Michael Gagliardi
mgagliardi@playbill.com
215.840.7628

PLAYBILL®

WHO'S WHO

CHRIS BURCHERI (*Music and Vocal Director*) 16th Walnut Mainstage show. Previous Walnut credits include *A Christmas Story The Musical*; *Dreamgirls*; *Elf The Broadway Musical*; and *Jersey Boys*. Also, recently at Pennsylvania Shakespeare Festival (Mel Brooks' *The Producers*), Broadway at Music Circus (Rogers + Hammerstein's *Cinderella*) and Bucks County Playhouse (*Kinky Boots*). University of Pennsylvania graduate. Love to Maura, Mom, and Dad.

ROMAN TATAROWICZ (*Set Design*) Walnut: Edward Albee's *A Delicate Balance*; *Million Dollar Quartet*; Noël Coward's *Hay Fever*; *Driving Miss Daisy*; *Beautiful - The Carole King Musical*; Edward Albee's *Who's Afraid of Virginia Woolf?*; *Elvis: A Musical Revolution*; *Cat on a Hot Tin Roof*; *Rocky, The Musical*; Noël Coward's *Blithe Spirit*; *The Best Man*; *A Woman of No Importance*; *The Curious Incident of the Dog in the Night-Time*; *The Humans*. Selected Off-B'way: *The Banana Monologues* (Acorn Theatre); *Honky* (Urban Stages); *Dames at Sea*; *The Threepenny Opera* (Jean Cocteau Rep.). Also many Off-Off-B'way. Regional credits: Capital Rep., Merrimack Rep., Florida Studio Theatre, Paper Mill Playhouse, Azuka Theatre, Act II, InterAct, Bristol Riverside, People's Light, Pa. Shakespeare Festival, Delaware Theatre Company and ETC (Santa Barbara). tatarowicz.com

MARY FOLINO (*Costume Design*) has designed over 50 productions for the Walnut Street Theatre. Mary is currently Arcadia University's Costume Shop Manager and Resident Costume Designer, having previously worked as WST's Costume Shop Manager, and as the Costume Director of the Milwaukee Repertory Theater. Many thanks to Bernard and the WST family, all of my collaborators, and the amazing costume and wardrobe team!

RYAN O'GARA (*Lighting Design*) Broadway-*The WIZ*; *Thoughts of a Colored Man*. Select-Cirque, Norwegian Cruise Line, Tokyo DisneySea, NYC Opera, Paper Mill Playhouse, Walnut Street Theatre, Drury Lane, TUTS, Baltimore Center Stage, Syracuse Stage, Signature DC, Lincoln Center Festival, Capital Repertory and Bristol Riverside. Associate Lighting Designer for 29 Broadway productions. www.ryanogara.com

ED CHAPMAN (*Sound Design*) Happy to return for the 12th Year at the Walnut. Broadway: *Leopoldstadt* (Associate Designer); *Ink* (2019 Tony nomination Best Sound Design, Associate Designer) and *Travesties* (2018 Tony nomination Best Sound Design, Associate Designer). Touring Productions: Disney's *The Little Mermaid*; *A Christmas Story The Musical*; *How the Grinch Stole Christmas*; *Guys and Dolls*; Mel Brooks' *The Producers*. Other award-nominated work: *Holiday Inn* (2018 SALT Award nomination), *Mamma Mia!* (2016 Berkshire Theatre Award nomination).

CARISSA THORLAKSON (*Wig and Makeup Design*) is a freelance wig and makeup designer. You may have seen her recent work here at WST in Disney's *Beauty and the Beast*; *Jersey Boys*; *Beautiful - The Carole King Musical*; *Elvis - A Musical Revolution*; Rodgers + Hammerstein's *Cinderella*; *Rocky, the Musical* and more. You may have noticed her recent work locally in *Kinky Boots* at Delaware Theatre Company. She has also designed for New York City Center, The Old Globe, A.R.T., Paper Mill Playhouse, McCarter Theatre Center, Hartford Stage, Lookingglass Theatre Company, Lantern Theatre Company, Two River Theatre, Bay Street Theater, Olney Theatre Center, and The Princeton Festival. She has served as a wig and makeup artist across the country. Carissa also creates custom medical wigs, cosplay wigs, and teaches classes in wigs and makeup. Find her on Instagram as @wigician or see her work or rent wigs at CThorwigs.com.

MICHELE BEGLEY (*Stage Manager*) is so excited to be returning to WST for her third professional season! She started out here as a Stage Management Apprentice for the Mainstage under Lori Aghazarian and Angela Cucco Jenkins in the 2017-18 season. Some favorite WST productions are: Disney's *Beauty and the Beast*, *Beautiful - The Carole King Musical*, *Jersey Boys*, *Elf The Broadway Musical*, and *Dreamgirls*. Other regional credits include: Bristol Riverside Theatre; Theater at Monmouth; Penobscot Theatre Company; First Stage and The Barnstormers Theatre. Special thanks to the cast, crew, apprentices, production, creative staff, Abby, Sophia, and Annalee who make this show possible. Proud member of AEA. Enjoy the show!

WHO'S WHO

SOPHIA DEVEREUX (*Assistant Stage Manager/ Equity Professional Theatre Intern*) Grateful to be a part of this team! Select credits include: *A Christmas Story The Musical* (Walnut Street Theatre); *Anastasia*; *Tootsie*; *Footloose*; *West Side Story* (Maine State Music Theatre); *The Barber of Seville*; *Pelleas et Melisande* (Des Moines Metro Opera). Former WST production management apprentice. Love to mamá and papá!

ABIGAIL STURGIS (*Assistant Stage Manager*) is thrilled to be back for her 3rd season at WST! Select stage management credits: WST: *Sherlock Holmes: The Great Detective*, Noël Coward's *Hay Fever*; *Driving Miss Daisy*; *Jersey Boys*; *Groucho: A Life in Revue*; Disney's *Beauty and the Beast*; PSF: *The Producers*; InterAct Theatre Company: *Walden*, *The Last Yiddish Speaker*, Media Theatre: *Rent*; Quintessence Theatre Group: *Flyin' West*; *The Skin of Our Teeth*; Opera Philadelphia: *10 Days in a Madhouse*. Proud graduate of Temple University. Love to Jon and Minnie.

SIOBHÁN RUANE (*Director of Production*) This is Siobhán's 13th season at WST. With over 25 years in the business, Siobhán has worked internationally as a Production Manager and Stage Manager. Previously, Siobhán held the faculty position of Stage Management Advisor at Florida State University's School of Theatre. Additional credits include *Cirque du Soleil*, Norwegian Cruise Line, Cirque Productions, and various regional theatres. Siobhán holds an undergraduate degree from Rutgers University, an MFA from the University of Delaware, and is (proudly!) originally from the Jersey Shore.

BRIAN KURTAS, CSA (*Associate Artistic Director*) has been associated with WST since 2007. He began his career here as a performer and in the apprenticeship program and has since dedicated himself to bringing artists together. He now serves our audiences in the various capacities of casting, directing, programming, and literary management, as his function is to bring the finest artists to our historic stage. His vision behind unforgettable live experiences and storytelling has become a creative solution from the stage to the screen - he spent 4 seasons as the Executive Producer of Greta Theatre, cast for commercials and films, and helped create events for brands such

as T-Mobile and Walmart while at Live Nation. Originally from Lancaster, Brian is a proud Temple alum, a published playwright, and a member of the Casting Society of America.

MARK D. SYLVESTER (*Managing Director*) Mark is proud to be celebrating over three decades at America's Oldest Theatre. His extensive career has spanned Summer Stock to Broadway as an actor, stage manager, box office treasurer, theatre manager, marketing and public relations director and general manager. After several years working with commercial theatre, he has devoted his career to non-profit theatre companies since 1987. To date, Mark has been associated with more than 500 stage productions. An avid collector of musical theatre recordings, his collection contains over 3,500 cast albums from around the world. He has served on several boards including the National Alliance for Musical Theatre where he now holds the honorary position of Board Emeritus and the Advisory Committee of Samuel French, the international play publisher and licensing company. With Bernard Havard he co-authored the book *Walnut Street Theatre*.

BERNARD HAVARD (*President and Executive Producing/Artistic Director*) *Vox Populi* (The Voice of the People) was written on WST Playbills in the 1800s. Whenever WST has strayed from a populist program, the theatre has gone bankrupt. When I came here 43 years ago, we had no programs and no audience. Today we enjoy one of the largest subscription bases of any theatre in the world. So, my thanks to our loyal audience and a warm welcome to newcomers who enjoy and believe in what we do. I admire the artists who dedicated their lives to the theatre and WST, particularly. Our theatre is a non-profit 501-C3 institution, and we rely on contributed income to extend our reach into the community. Last season we reached more than 62,743 students in our city schools. We have 19 esteemed trustees who give their time, wisdom, and contributions to help guide this historical treasure. I came to WST in 1982, and I am as excited now about our future as I was in the beginning. My heartfelt thanks to all who enter this theatre. For my biography, go to About Us on our website at WalnutStreetTheatre.org

WALNUT STREET THEATRE
825 WALNUT STREET, 215-574-3550

BOARD OF TRUSTEES

President..... Bernard Havard
Chair.....Francis J. Mirabello, Esq.
Immediate Past Chair..... Scott Rankin
Chairman Emeritus Louis W. Fryman, Esq.
Chairman Emeritus Matthew Garfield
Chairman Emeritus John D. Graham
Vice Chair/Secretary Patrick Mullen
Treasurer.....Robert L.B. Harman

Kelly Boyle Daniel J. Schuller
Jeffrey Ferro James D. Scully, Jr.
Melita J. Jordan Ellen Tobie
Richard A. Mitchell, Esq. Joseph Villani
Jennifer Merves Robbins David Wyher

ALUMNI TRUSTEES

Ashok N. Bakhru, Bruce Belzak, George M. Chamberlain Jr.,
Thomas J. Coultres, Louis J. D'Ambrosio, Joseph E. Ellis Sr.,
Barry Genkin, Terry Graboyes, Ramona Gwynn, Denise Daher
Hodgson - Chairwoman Emerita, Jeremy D. Johnson,
Kenneth E. Kirby, Theresa E. Loscalzo (Esq.), Craig R. MacQueen,
Kyle Anne Midkiff, Ann Marie Richter, Renee H. Rollin,
Keith D. Schneck, Martin W. Spector, James M. Tholey

HONORARY MEMBERS

Ms. Carole Haas Gravagno, Ms. Susan Sherman, Hon. Mark Squilla,
Ms. Lily Tomlin

WALNUT STREET THEATRE STAFF

ARTISTIC

President and Producing Artistic Director Bernard Havard
Associate Artistic Director Brian Kurtas

ADMINISTRATION

Managing DirectorMark D. Sylvester
General Manager Jessica Doheny
Director of Finance Gary Ellis
Finance Associate Desi Broadhurst
Management Assistant Jenny Glickman
Audience Services ManagerAngelia Evans
Associate Audience Services Managers.....Ian Gaskin, Will Street
Refreshment Service Manager Tony Houck
Refreshment Services Sarah Dewey, Steph Guzman,
Adam Hoyak, Nikki Hudgins, Joelle Kondrath,
Lauren Mulhall, Marshall Roy
Director of Facilities..... Bruce Myers
Assistant to the Facilities Manager Tony Sample
Facility ServicesChristopher Bradley, Aaliyah DeShields
Demetria Foster, Lamont Godley,
Camielle Johnson, Hermone Johnson,
Ashura Merriweather, Marquis Millen

DEVELOPMENT

Director of Development Jeff Coon
Assistant Director of Development..... Sarah J. Gafgen
Development Associate Lizzie Gumula
Development Apprentice Spencer Boyce

EDUCATION

Director of Education T.J. Sokso
Associate Director of Education.....Amanda Pasquini
Education Programs Manager.....Maya Chester-Ziv
Education Apprentice Connor Shields
Acting Apprentices Raven Burckhalter, Raymond Ingram,
Cody Lewandowski, Grace McKenna
Teaching Artists..... Sydney Abbott, Dave Allison, Julianna Babb,
Sam Bagala, Juliet Barton, Jeff Beiter, Hallie Berger,
Valerie Berger, Cydney Berlinger, Andy Boettcher,
Jared Calhoun, Kaity Cherkassky, Jake Collins, Elliot Davis,

Patrick Gardner, Sharon Geller, Micaela Hickey,
Molly Hofstaedter, Adam Hoyak, Annette Kaplafka,
Brian Kurtas, Donovan Lockett, Lindsay Marcus
Connor McAndrews, Lindsey McCue, Taylor J. Mitchell
Brookelyn Morehead, Campbell O'Hare, Dana Orange,
Nick Parker, Domenica Passio, David Pica, Ben Reim,
Nicole Renna, Steven Rishard, Alicia Roper, Devon Sinclair,
Symphony Thompson, Grant Uhle, Alexa Wilder

MARKETING

Director of Marketing and Public Relations..... Stephen Rapp
Communications Manager.....Kelsey Sherlock
Marketing Associate Emily Fonash
Marketing Apprentice Haileigh West
Box Office Treasurer.....Rick Dougherty
Assistant Box Office Treasurer.....Tom Brzowski
Ticketing Services Manager.....Jeff Berry
Associate Ticketing Services Manager Ja'Nell Hall-Ragin
Ticketing Services Associate Rocky Kerns
Ticketing Services Apprentice Madelin Madamba
Ticketing Services Agents Jason Boyer, Jude Friedland,
Haley Guerra, Briann Hemp,
Maya Holliday-Walton, Sabina Jafri,
Maryann Kuzan, Christopher LeVere, Carrie Quarles,
Tiffany Ruiz, Andrew SanFilippo, Courtney Taylor,
Kate Wallach, Ellie Wellington
Outbound Sales and Telefunding..... Ann Marie Borget,
Lauren Townsend

PRODUCTION

Director of ProductionSiobhán Ruane
Assistant Production Manager Megan Lampron
Production Technical Supervisor Matt DeMascolo
Production Management Apprentice..... Page Shields
Stage Manager Michele Begley
Assistant Stage Managers Sophia Devereux, Abigail Sturgis
Stage Management Apprentice..... Annalee Cresser
Dance Captain..... Mark Donaldson
Technical Director Brian Froonjian
Assistant Technical Director Eli Marsh
Technical Production Associate Tyler Bogie
TD/Shop Management Apprentice..... John Orndorff
Head Carpenter..... Kerrin Frank
Carpenters Chris Abrams,
Carter Sinquefield, Tom Slater
Carpentry Apprentices.....Izze Clark, Zachary Graczyk
Scenic Charge Leslie Curd
Scenic Artists Sarah Ganek, Tomason Parnes, Lauren Sellers
Scenic Apprentices..... Lily Gardner, Stevie Guevara
Head Properties Matthew Barth
Properties Artisan Kylen Bailey
Properties Apprentice..... Sam Law
Costume Shop Manager..... Natalia de la Torre
Assistant Costume Shop Manager Anya Loverdi
Rentals Manager Elizabeth McNamara
Draper and Costume Associate..... Chloe Swidler
Draper Sarah Mitchell
Stitchers.....Janice DeCoster, Melissa Drago, Gretchen Ellis,
Katie McCann, Kayla Speedy
Costume Apprentices Ahna Romanski, Sofia Sloat
Lead Dresser Alison Levy
Wig and Make-Up Coordinator.....Janicie Ry
Dressers Melissa Drago, McKenzie McClure
Wig and Wardrobe Apprentice Jem Hemmert
Stage Crew
Head Carpenter Mick Coughlan
Head Electrician Kathryn Morgan
Head Sound Adam Orseck
Head Props Valerie Bannan
Head Flyperson Sean Sacco
Seasonal Assistant Sound Ryan Erlichman
Seasonal Assistant Lighting Isabella Gill
Stage Crew Apprentice Colin Burns



Actors' Equity Association ("Equity"), founded in 1913, is the U.S. labor union that represents more than 51,000 professional Actors and Stage Managers. Equity fosters the art of live theatre as an essential component of society and advances the careers of its members by negotiating wages, improving working conditions and providing a wide range of benefits, including health and pension plans. Actors' Equity is a member of the AFL-CIO and is affiliated with FIA, an international organization of performing arts unions. #EquityWorks



UNITED SCENIC ARTISTS REPRESENTS DESIGNERS FOR THE AMERICAN THEATRE



BACKSTAGE EMPLOYEES AND SCENE SHOP EMPLOYEES ARE REPRESENTED BY THE INTERNATIONAL ALLIANCE OF THEATRICAL STAGE EMPLOYEES. (I.A.T.S.E.)



MUSICIANS REPRESENTED BY THE AMERICAN FEDERATION OF MUSICIANS



The Director-Choreographer is a member of the **STAGE DIRECTORS AND CHOREOGRAPHERS SOCIETY**, a national theatrical labor union.



The mission of the Walnut Street Theatre Company is to sustain the tradition of professional theatre and contribute to its future viability and vitality. It does so through the production and presentation of professional theatre; the encouragement, training, and development of artists; the development of diverse audiences; and the preservation and chronicling of its theatre building, a National Historic Landmark.



Walnut Street Theatre is a member of the league of Historic American Theatres. Walnut Street Theatre receives state arts funding support through a grant from the Pennsylvania Council on the Arts, a state agency funded by the Commonwealth of Pennsylvania.



ART-REACH

Accessibility Equipment, Training and Marketing provided by Independence Starts Here, the statewide cultural accessibility program of VSA PA/Amaryliss Theatre Co., jointly led in different regions in PA by cultural partners in that region. In Greater Philadelphia, Independence Starts Here is jointly led by Art-Reach, Inc.



INDEPENDENCE STARTS HERE!

Walnut Street Theatre receives additional season operating support from Actors Equity Foundation and Independence Foundation.



Walnut Street Theatre honors American service and celebrates history with a community performance of *1776 The Musical* graciously funded by PNC Arts Alive.



Student matinees and related education initiatives funded by the Philadelphia Funder Collaborative for the Semiquincentennial.

COMING ATTRACTIONS AT THIS THEATRE!

MAINSTAGE

Our 2026-27 season includes

THE ADDAMS FAMILY: The Musical
Disney's FROZEN The Broadway Musical
David Mamet's GLENGARRY GLEN ROSS
Noël Coward's PRESENT LAUGHTER
COME FROM AWAY The Musical

WST FOR KIDS

Disney's NEWSIES JR
 (May 9 – 31, 2026)

WALNUT STREET THEATRE SCHOOL

Contact us about Summer Classes and Camp Walnut.
 Call 215-574-3550 or register online at walnutstreettheatre.org

Beauty and the Beast, For 200

At this Philadelphia school, the annual production involves everybody.

By Dylan Parent

Welcome to PLAYBILLDER Spotlight, where Playbill highlights shows from educational institutions or regional theatres and special events around the country (who have used Playbill's program-building service). By welcoming these PLAYBILLDERs center stage, we hope to give our readers a more in-depth look at theatre programs that are fostering the love of the performing arts in the next generation and the way theatre lovers are bringing Playbill along for life's big moments.

Below, we spotlight Julia R. Masterman Laboratory and Demonstration School of Philadelphia, Pennsylvania and their production of Disney's *Beauty and the Beast*. Instrumental Music teacher Kim Kelter Neu shared with Playbill just how many children came together to put up the show.

Tell us a little about yourself.

How many years have you been teaching?

Kim Kelter Neu: I've been teaching for 25 years and our musical is certainly the highlight each year.

How does your school's performing arts program impact your community?

Our school musical brings together our community, involving over 200 students from both middle and high school. Students make the sets and the props as well as run the sound control, the lights, play in the orchestra, and, of course, star in the show! Families leave our show amazed at what the students have achieved.

How do you choose shows for your students?

When we choose our show, we always pick something that involves all the students. It must have a chorus and a full orchestra. This limits our choices but allows us to include the most students. We also must keep in mind that our school is grades five through 12, so



PHOTO COURTESY OF MASTERMAN HIGH SCHOOL

whatever show we pick must work for fifth and 12th graders alike. *Beauty and the Beast* was an easy and perfect choice this year!

What reactions do you expect to see in students when they see their name printed in this Playbill for the first time?

Students love seeing the finished Playbill, especially the ads their family and friends put in for them.

To design Broadway-quality programs for your next show, head to PLAYBILLDER.com.

PLAYBILLDER®

BUILD YOUR OWN PLAYBILL

PLAYBILLDER®

BUILD YOUR OWN PLAYBILL TODAY

CHECK OUT THESE GREAT COVERS FROM YOUR AREA!

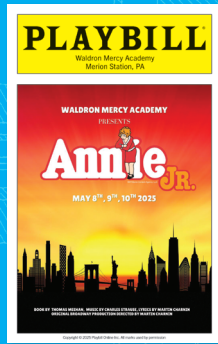
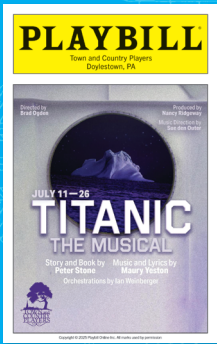
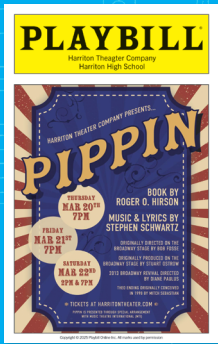
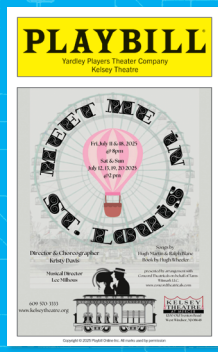

You can make your own Playbill too!
Visit PLAYBILLDER.com

Powered by

Music Theatre International
 Concord Theatricals

Theatrical Rights Worldwide
 Dramatists Play Service

THANK YOU TO OUR GENEROUS SUPPORTERS!

Walnut Street Theatre wishes to express gratitude to the following individuals, corporations, foundations, and government agencies for their generous contributions in support of America's Oldest Theatre.

FORREST SOCIETY

\$100,000+

The Estate of Mr. Ronald Campbell
Friends of Education
Hamilton Family Charitable Trust
PA Department of Community &
Economic Development
PA Department of Education

\$50,000+

John Ciccone Playhouse Charities Inc.
The Neag Foundation
PNC Arts Alive
Scott & Sharon Rankin
\$25,000+
Bells Grocery Store
Bob & Louise Harman

The Hellendall Foundation

Mr. & Mrs. Francis J. Mirabello
Pat & Jacki Mullen
PECO
Jim & Marlene Scully
Syde Hurdus Foundation
Joe & Kim Villani

BOOTH SOCIETY

\$20,000+

Bernard Havard &
Judy Capuzzi Havard
Pennsylvania Lumbermens
Mutual Insurance Company
Brian & Jennifer Merves
Robbins

\$15,000+

Always Best Care
Senior Services
Deering Family Foundation
Essential Utilities, Inc.

Jeff & Janie Ferro
Matt Garfield
Herman Goldner Company
Gary A. Jonas & Katie Keller
Richard A. Mitchell &
Marna Carlton

\$10,000+

Donna & Ron Chmar
C&N Bank
Disney Worldwide Services
Dunwoody Village
Elliot's Vending Company, Inc.

Ferreira Law
Fulton Bank
Harmelin Media
Independence Blue Cross
Johnson Kendall &
Johnson Inc.
KPK Development Co, LP
Legacy Advisors/Foundation
Josh & Brenda Mellor
Penn Community Bank
Pennsylvania Council on
the Arts

Rush Order Tees
Sanjenis Family Foundation
Roger & Kathi Smith
Mark D. Sylvester
The Sylvia W. & Randle M.
Kauders Foundation
USLI
Stephen Voudouris
David Wyher

BARRYMORE SOCIETY (\$5,000+)

Abington Neurological
Associates
Dan & Reeva Benau
Lee Brooks
Drs. James Byers &
Stephanie Chuipek
Noël Coward Foundation
Sam Driban &
Marilyn Shadis
Frances Emmons-Anastasi &

Christopher Emmons
Ruth Fausak
Dennis & Jennie Franklin
The Haley Foundation
HP Law
Jane James
Justamere Foundation
William M King
Charitable Foundation
Walter Kissel

Art Kissel
Lomax Consulting Group
Dr. Sandra Mather
Jerry & Mary Miller Fund
Mr. & Mrs. Edward J. Mitchell
Maureen E. Molloy
Drs. Jonni & Roger Moore
Kathryn Novak
The Payne Family
Foundation

The Ethel Sergeant Clark
Smith Memorial Fund
William R. Snell, Esq.
Stein/Gelberg
Foundation, Inc.
Universal Health Services
Rob & Cheryl Uzzo
Bruce & Donna White

CUSHMAN SOCIETY (\$2,500+)

Anonymous (4)
Susan Adamczyk
Paul M. & Mary Lee Anderson
Baker Tilly US, LLP
Jean Berg
Joseph & Barbara Bernert
Bernert Family Fund
Harris T. Bock, Esq.
Joseph & Suzanne Calabro
Campus Apartments
Bob & Cheryl Carfagno
Eileen Chambers
Sandy & Joanne D'Orazio

Mr. & Mrs. Timothy Duffy
Dr. Bruce Eisenstein
Laura & Anthony Fiorenza
Giunero Floro &
George Abreu
Rhoda & Louis Fryman
Katherine M Glaser
Patrick & Shelly Guise
Gary Harter
Jerry & Kate Hathaway
Brandon Havard
The Haverford Trust Company
Kathryn S. Hayes &

Victor J. Tortorelli
Robert & Maureen Heckler
Gail L. Heinemeyer
Charles W. Horn, III &
Patrick M. Rumaker
Mr. Lee H. Hudson
Becky & Eric Hunt
Huntington Bank
INTECH Construction
Lacy Ketzner &
Jayson Tischler

Ken & Elaine Kirby
Brian Kurtas &
Jason Ketelsen
Ms. Abbie Lampe
Jane A. Lane
Ms. Vanessa Mapson
Paul J. Marcotte &
Karen A. Brown
Roberta A. Martin
Philip & Margaret Masters
Jack Miller Family
Foundation
Paul & Sarah Mirabello

CUSHMAN SOCIETY, CONTINUED

National Trust Insurance Services, LLC.	Robert & Terry Patterson	Rowland & Elaine Smith	The Variable Annuity Life Insurance Company
Thomas P. Obade, MD	Rev. Lucy Pierre	Jesse W. Stuart	Stephanie Ward & Paul Merollo
Cozen O'Connor	Mr. Rocco Pugliese	Mr. & Mrs. Richard T. Taylor	Victoria Werth & Kevin Jon Williams
Deborah Ott & Angel Macasieb	Wayne & Karen Ranbom	Marlene & Joe Testa	Ruth Anne & David Woolsey
Parx Casino	Bruce & Cindy Rangnow	Ticketmaster	WSFS CARES Foundation
Ann & Lanny Patten	Carl M. & Diane Schoenborn	Dr. & Mrs. Alan & Edye Twer	
	Gene Schriver	United Way of the Greater Lehigh Valley	
	Roy & Lee Shubert		

JEFFERSON SOCIETY (\$1,500+)

Anonymous (2)	Dolfinger-McMahon Foundation	Tom & Paula Hollencamp	Alison & Mark Saddlemire
The A Cappella Project Philadelphia	Dennis Dunlap	Clara Huntzinger	Nahid Safavi
Joey Abramowicz & Jeff Coon	William Faris	Richard & Gail Johnson	Joyce S. Sando
Dr. Sucha & Mr. Michael Asbell	Michelle Franklin	Ginny & Gordon Lapinski	Keith Schneck
Bank of America	Jane & David Galli	Stephen & Beverly Levin	Ellen Schwartz & Jeremy Siegel
Dan Bosin Associates	Susan M. Garber	Jeanette & Richard Merion	Jennifer Seligsohn
Dolores & Ronald Bowlan	Jack & Ellie Garfinkle	Joseph E. Miller, Jr. Family	Kathy & Don Shannon
Nancy Brodie	Larry & Nancy George	Steven & Deborah Mongiardio	Rita A. Silvestri
Alice L. Brown	James & Wendy Gerber	Sandy & Todd Murray	The Honorable Mark Squilla
Royal Bunin	Dr. Priya Gor & Dr. Darius Sholevar	Mario & Rosemarie Nicolais	Dave & Chris Stanton
William & Joann Butler	Ron & Sandy Gould	Nochumson P.C.	Dom Stellato
CBIZ Benefits & Insurance Services	Mr. & Mrs. John D. Graham	Philiis & Robert Notley	Sherryl & Ted Strand
Edward Charlton & Grace Spampinato	Laurie White Gumula	Overlook Property Group	Mr. & Mrs. Donald C. Tantum
Mary Dauphinais & Thomas Kenney	Joe & Otti Hallinan	Pasholli Family	Jim & Irene Tholey
Vic & Eva Dawson	Bill & Cindy Hart	Barbara Ponczek	Lori & Robert Scott Uhl
Bill & Susan Degler	Lynda & David Herendeen	Mr. & Mrs. Vincent Redes & Morgan	Frank & Fran Urso
	James Herman, Esq. & Brenda Lee Eutsler, Esq.	Bruce & Susan Rosenbaum	Peter & Viviana Van Deerlin
	Denise D. Hodgson	Mr. & Mrs. Robert K. Roush, Jr.	Rachel & Brian Wilner
		Tanya Ruley-Mayo	WipFli LLP
			Debbie & Ron Wolf

KEMBLE SOCIETY (\$1,000+)

Anonymous (3)	Joann Coltman	Bruce & Alice Hudson	Carolyn Montgomery
Matthew & Megan Abbott	Rodney & Meghan Comegys	Jim & Carol Hunsicker	Ruth & Jerry Mooney
Mr. & Mrs. Raymond & Mary Alimenti	Sara & Chris Console	Kathy & Dave Hychalk	Karen & Mike Morgan
Stuart & Marylee Alperin	Bob Courey & Tom Keebler	Jo Hyden	Sean Morrissey
Mary R. Barry	Tom & Sue Crop	Dr. & Mrs. Gerard Johnson	Kenneth Morton
Mrs. & Mr. Emma Beckers	Kimberly & Walter Cwietniewicz	Marcia & Ned Kaplin	Christian & Noelle Noyes
Andrea & Andrew Bowers	Dr. Michael B. Dabrow & Dr. Manette Fine	Paul Keenan	Mr. & Mrs. Stuart Ockman
Carrie Boyle	Delta Community Supports, Inc.	Mr. & Mrs. David Kelly	Hayler, Robbie & Meighan Osborn
John & Linda Braceland	Jessica & Mike Doheny	Ava Killian	Mr. Joseph Ostaszewski
Tracy A. Broomall	Dr. Charles & Mrs. Brenda Driben	Holly Krause & Family	Robert Overell & Lisa Glasser
Paul, Kaye, & Scott Bunkin	Rick & Tammy Echevarria	Christine & Oscar Laskin	Marcia & Don Pizer
Jeffrey & Diane Bush	Jeff & Lyn Evans	Francis Licopoli	Juanita & Pete Ricchiuti
Calabrese Charitable Fund – Christopher & Cathleen Calabrese	Chris & Margie Giles	David & Theresa Long	Kevin A. Roach
Mayor & Mrs. Edward Campbell	The William Goldman Foundation	Eric & Jane Luce	Carl & Donna Robinson
Donna Carmody	Marguerite & Christopher Hamilton	Mr. & Mrs. Marchioli	Drs. Brad & Elizabeth Robinson
Joey Caroto Scholarship Fund	Mr. & Mrs. John Hammer	Michael & Sam Markovitz	Robinson Family Foundation
Edward & Dorothy Carter	Tom & Rosemary Hampton	Margo & Jonathan Marmon	Deborah Rodia
Natalie Caruso	Ms. Linda Harvey	Andrew & Cheryl Masterman	Anna Rodriguez
David Centafont	Robert Hess & Frances Sherr	Sandy McGee	Sally & Edwin Rosenthal
George M. Chamberlain		Patrick & Paula McGinley	Victoria & Don Rosini
		William & Louise Merriken	John & Lauren Sacks, Property Management Redefined
		Jim & Mary Ann Miles	Louie Scottoline
		Patrick & Monica Moeller	

KEMBLE SOCIETY, CONTINUED

Michael & Patricia Scully	Jon & Jean Snyder	Jason & Lisa Strand	Richard Volpe
Deborah Sesok-Pizzini	Joe & Sharon Somers	Dr. Roman & Mrs. Lynne	Mr. & Mrs. Michael B. Walsh
Nancy Stein Simpson & Family	Lynne Spencer	Tatarowicz	Virginia Wentzel
Joel & Paula Slomsky	Dr. & Mrs. Frank Stearns	Mr. & Mrs. Sylvan Taub	Jan Wright
Candace Sneberger	Carrie & Glenn Stockmal	Ellen Tobie & Larry Gilberti	

PRODUCING ANGELS (\$500+)

Jerry Abelson & June Idzal	Michael Criscuolo	Andrew Hudson	Chris Tadeo	Stephen M. Sader
Edward & Roseann Adamczyk	Natalie & Evan Cutler	Charles & Elaine Intenzo	Debbie & Elliott Maser	Lucinda Schwebel
Ande & Jim Adelman	Vikram Dewan	Ginny & Frank Jackson	Mr. & Mrs. Carl Mason	Gail Scoufield
Charles Allen	Susan DiPaolo	Debra Jih & Noah Cook	James & Patricia Mayhew	Ann Seiberlich
Duane & Meena Amendola	Dorothy & Pat Egan	Robert Wood Johnson	Steve & Cindy Mazda	Robin Sherwood
Anonymous (2)	Beverly Emanuel	Foundation Matching Gifts	Pat & Phil McAloon	John Steigerwald
Rena & Sam Barnett	Mary Beth Enslin & Tony Singer	Mr. & Mrs. James Johnson	Pat & Harold McIlwain	Miss Marilyn L. Steinbright
Bruce C. Belzak	Jeffrey Ettinger & Ann White	Jim Kaplan	Elynn McMullin	Mr. & Mrs. David Stitely
Colleen Bennett	Bill & Angela Evans	Catharine Keim	Dr. Dorothy McMullen	Sarah G. & Marc D. Tischler
Barbara & Brian Binney	Nancy Farrington	John & Barbara Kelly	Joseph & Trina McSorley	Michael P. Toner
The Scott Bishop Family	Joel & Carol Fleisher	Mr. & Mrs. W.A. Kline	Paul & Karen McTamney	Mrs. Fran Trendler
Tom & Amy Bohner	Brandon & Jaclyn Ford	Mary Kozar	Mr. Brian & Dina Monsen	Todd & Pam Tuckey
Mr. & Mrs. Henry Brasteter, Jr.	The Fox Foundation	John Krol	Rick Kroog & Pat Martin	Anne Umbrecht
Thomas & Carol Brightman	Dan Gannon	Charles Landreth	Hermann & Barbara Moser	Cathy & Frazier Van Velsor
Donna Britt	Robert & Jamie Gazda	Kirk Larsen	Emma Nashner	Vanguard Group
Jim & Mary Brown	Stephen Glaudel	JoAnne Lawrence	Newman Family	Joseph & Sandra Vasta
Carol E. Brown	Joan & Larry Glazerman	Joe & Andrea Leahy	Charitable Fund	Mr. & Mrs. Mickey Velez
Brenda Bundy	Gail & Samuel Goldstein	John & Daniela Leone	Harvey & Lisa Ostroff	Pam & Walter Vogler
Mr. & Mrs. Christopher Burks	Terry Graboyes	Debra Levinson	Mrs. Joan Paloff	Lew & Hella Volgenau
Mr. & Mrs. Bransby Bushey	Drs. Marcia & Alexander Grande, III	Greg & Ashley Liddle	L. Stephan & Rochelle Perchick	Jeff Walsh & Mark Klingensmith
Frank C. Buttarlo, III	Douglas & Epiphany Grubaum	Ruthie Lieberman	Matthew Pettigrew & Mary Martello	Barbara Wasserman
Vincent Caruso	Helen M. Hall	Spadea Lignana, LLC	Marc & Deena Platzky	Sarah Weidenauer
Maureen Casey	BillyD Hart	Rafael & Carol Lissack	Nancy & Jon Pliskin	Thomas Wholey
Susan Casey	Rev. William D. Hartman	Mr. Jonathan Loeb & Dr. Catherine Loh	Patricia H. Polinsky	David & Karen Winning
Ashley Centafont	Suzanne T. Heller	Richard & Kathleen Lowry	Stephen Rapp	Karen Zur & Robert Biron
George Chmielewski	Jill Herschman	Joseph L. Maloney & Family	Dr. Christopher & Mrs. Sara Rapuano	
Comcast	Bill & Clara Higgins	Samuel P. Mandell Foundation	Leonard M. Rosenfeld PhD	
Mr. & Mrs. G. Sterling Coyne II	Jeanne Horn	Gordon Manin & Margot Waltz	Blair & Tammy Rush	
		Wayne Marquardt &	Mary & Paul Rutter	

BENEFACTORS (\$250+)

M. Faith Angell & Kenneth Carobus	Ms. Nancy L. Cervino	Don Gable	Dr. & Mrs. Geza Incze	Margaret & Ken McGill
Stephen & Domenick Angilletta	Chubb Corporate Giving	Arthur J. Gallagher Foundation	Mr. & Mrs. David & Anne Marie Inglis	Rev. & Mrs. Raymond & Deborah Merriweather
Anonymous (3)	Hope A. Comisky & Jeffrey L. Braff	Kathy Galtore	Elton Johnson & Wendy-Anne Roberts-Johnson	Liz & Allen Meyer
Luana Aul	Jeremi Conaway	Linda Dubin Garfield	Lynn Jordan	Mr. & Mrs. Antonino Micela
Judith Ballow	Joseph Cristella	Mark Garvin	Homi & Shireen Kapadia	Ms. Marjorie Miller
Dr. & Mrs. Kenneth & Susan Basalick	Lance Curley	Maryanne Giampapa	Natalie Kaye – On Demand Programs	Kathy & Lou Monticchio
Ellen Berlinger	The Curry Family	Barry & Cindy Gould	Mr. & Mrs. John W. Kemble Jr.	Lawrence & Susan Morgan
Dr. & Mrs. Evan Berson	Helen M. Cyzio	Drs. William & Harriet Greenberg	Jason & Jennifer Knudson	Dr. & Mrs. Richard & Bonnie Moses
Andrew Bertolozzi	Sophie & Robert D'Agostino	Eleanor & Stephan Gribok	Rene & Philip Krey	Sylvia T. Nisenbaum, Esq.
Janet, Dan & Jacob Boris	Kristin Daly	Linda Gussie	Susana Lambour	Mr. Walter Norris
Lisa Boyley	Louis D'Amico	Nicole Begue Hackmann	Mary Landherr	Jeremy & Sandy Oliver
Jack Boylan	Pat & Chet Dawson	Dr. Kenneth Hallahan	Andy & Julie Leader-Smith	Alan Jay Ominsky, MD & Judge Marlene F. Lachman
Kirsti Bracali	Deborah A. Delp	Stacey Hickmott	Lisa Leatherman	Andy & Jana Opperman
Mark Branson & Jacqueline Meckwood	Jim DiCarlo	Kevin Hoekzema	Bob & Joyce Leonetti	Mr. & Mrs. Thomas & Elizabeth Pack
Bob & Treva Burger	Gail W. Dillon	George & Bernadette Hoffmann	Rev. Elizabeth Lerch	Frank & Anne Palopoli
Marilyn R. Burgin	Kevin & Barbara Dillon	Mr. & Mrs. John R. Hogan	Todd Levin & Andre Beckett	Dianne Papadinec
Gerard & Nancy Callan	Richard Dougherty	Larry & Jean Holbert	Robert Lieberman	Michele Parsons
Kimberly Callan	Reva Dubin	Robert Horrihan	Mr. & Mrs. James Love	Dr. & Mrs. Bernard & Joy Pekala
Bob Canavan	Robert J. Eberle Jr.	Donald Hosler	Alan & Kathleen Mackie	Mr. & Mrs. Steven B. Pinsky
Maria Cappello	David & Marlene Fackler	Robert & Nan Huber	Gary Marrol	Susan Pitcher
Jennifer Caputo	Sean & Amy Fahey	Brenda Hunsberger	Judith Martin	
Joann & Ralph Carey	Patricia Farraday	Kip & Debbie Iacovone Lord	Rita A. McBride	
	Bruce Fine	Ade & Olutayo Ibikunle		
	The Fox Foundation			
	Kristin & Gary Friedman			

BENEFACTORS, CONTINUED

Mr. Frank Pittner	Martin & Rosalyn Rudoff	JoEllen & Stan Stockmal	William & Jennifer Ware	David & Kathleen Wojcik
Kim & Doug Pratt	Corrente Schankler	Leslie & Kevin Sullivan	Michelle Weinstock	Marian M. Wolfert
Ms. Anne Marie Price	Cynthia W. Seelig	Anthony J. Tokarchyk	Llew & Ginny Werley	Joseph & Maureen Yanoshik
Lori & David Rapuano	David & Joanne Shafter	Tompkins Financial Corporation	Wayne & Paula Davis West	Mary E. Zaccardi
Linda L. Reedy	Kristin & Nora Shute	Warren Uzialko	Mark Wheeler	Alice Zal
Cathy Riker	Ira Siegal	Sarah & John VanBuren	Mr. & Mrs. Howard White	Sandra Zarodnansky
Adam Rogers	Patrick & Donna Smith	Mary Ellen Walder	Tacey White	Robert Zimet
Hannah Aliyah Rossio	Bonnie & Steven Snyder	Melissa Wanczyk	Bobbi Wilson	
Molly Dee Rounsley	John & Christine Sommer		Kathryn Withrow	

PLATINUM STAR VOLUNTEERS

Recognizing our wonderful volunteers who have made contributions to Walnut Street Theatre, in addition to giving generously of their time!

Cathanne Bart	Maryanne Giampapa & Sven	Jean & Larry Holbert	Donna Long	Sharon & Michael Richman
Carol E. Brown	Blossom Gica	Brenda Hunsberger	Pat & Phil McAloon	Jerry Silverman
Randi Chud & Bob Frey		Isaak & Evonne Kruger	Barbara Ponczek	Judith & Stan Woloff
Jim & Susan DiCarlo				

Contributions made to Walnut Street Theatre through July 1, 2025.

Additional supporters are gratefully acknowledged online at walnutstreettheatre.org/support/ways-to-give. *Every effort has been made to ensure this is a complete list; if your name is listed incorrectly, please contact the Development Office at 215-574-3580.*

POP REED LEGACY SOCIETY

The Pop Reed Legacy Society recognizes individuals who have made provisions for Walnut Street Theatre through a planned gift. Because of their commitment to keeping our flame eternal, we know that our legacy will burn bright for future generations of audiences, artists, and students alike.

Anastasius & Anastasia Bandy*	Jeremy Edgecliffe-Johnson	Bernard Havard & Judy Capuzzi Havard	Miranda Markart	Mark D. Sylvester
Bruce Belzak	Rhoda & Louis Fryman	Ken & Nancy Hellendall	Kevin A. Roach & Jane* K. Emely-Roach	Thomas C. Wiernicki*
John J Burns*	Bruce & Terri Goldberg	George L James III	Jane* K. Emely-Roach	<i>*Deceased</i>
Joseph & Suzanne Calabro	John & Liz Gontarz	Don & Diane Kolodziejcki	Dr. Harry Rosenthal	<i>List as of July 1, 2025</i>
George Chamberlain	Sylvia Green*	Carol Lange	Rebekah Sassi	
Philip Drach*	Gary Grob*	Lloyd Lewis*	Martin Spector	

CAPITAL CAMPAIGN: THE FUTURE LIVES HERE EXPANSION PROJECT

In acknowledgement of contributions made to The Future Lives Here Expansion Project, Walnut Street Theatre is humbled to thank the following donors of \$250+.

Anonymous (4)	Charles J. Denny	The Otto Haas	Stephen E. Lore	Dolly Beechman Schnall
Arthur Murray International, Inc.	Sean & Amy Fahey	Charitable Trust	Phillip & Marjorie Masters	Keith Schneck
Dave & Bill Bailey	Dr. & Mrs. William G. Field	Guy Hackney	Michael & Deborah McKee	Camryn J Schultheis
David S Blum & Mark B Woodland	The Fox Foundation,	Gillian Herschman	David & Lyn Montgomery	Kathy & Don Shannon
George Boehm	In Memory of	Alicia & John Hlywak	Maria & Steve Needles	Dick & Maria Shroy
Mr. & Mrs. Warren Brandies	Rex & Carol Fox	Mr. & Mrs. John R. Hogan	Lynn & Cherie Oakes	Adam & Christine Sigal
Drs. Lee & Ellen Brooks	Matt Garfield	Tom & Paula Hollencamp	Pennsylvania Lumbermens Mutual Insurance Company	Jon C. & Karen P. Sirlin
Dr. & Mrs. David Capuzzi	Dr. & Mrs. Robert J. Geller	Tom & Paula Hollencamp	PNC Bank	Charles & Clarice Thum
Natalie Caruso	Gail & Samuel Goldstein	Jane Lydon Kappel	Philly & Sharon Rankin	Robert & Cheryl Traub
Dr. Todd & Wendi Cohen	Mackenzi & Joshua Gross	Kent Family	Earl & Felicia Rehmann	Timothy & Leora Wile
	Patrick & Shelly Guise	Alan & Henrietta Kiel		Richard Woosnam
	Ramona Gwynn	Carol & John Little		

2024-2025 RENOVATION DONORS

In acknowledgement of contributions made to the 2024-2025 renovations, Walnut Street Theatre is humbled to thank the following donors of \$250+.

George J. Ahern	Gary & Marlene Dworkin	Bernard Havard & Judy Capuzzi Havard	Patricia and Phil McAloon	Mr. Kevin A. Roach & Jane K. Emely-Roach
Anonymous (2)	Beverly Emanuel	Denise D. Hodgson	Dr. Donald McGuigan, D.D.S.	Jane K. Emely-Roach
The Arcadia Foundation	Jeff Evans	Tom & Paula Hollencamp	Arthur P. & Marjorie L. Miller	Jim and Marlene Scully
Mr. & Mrs. John Ash	Jeffrey & Jane J. Ferro	Bruce & Alice Hudson	John W. Mills	Louis and Bessie Stein Foundation Fund #2
Robert Basile & Marie Mooney	Rosalie Folts	Mr. and Mr. Huphoefewicz	Mr. & Mrs. Francis J. Mirabello	Meryl Udell & Kelci
Melissa & Andrew Baumbach	In Memory of Ben Lipitz	Syde Hurdus Foundation	Richard A. Mitchell	Todd & Barbara Vanett
Amy and Tom Bohner	Rhoda & Louis Fryman	Kathy & Dave Hychalk	Steven & Deborah Mongiardino	Mr. & Mrs. Mickey Velez
Dolores & Ronald Bowlan	Matt Garfield	Linda Iacono	Dr. Jonni & Roger Moore	Marge & Rick Volpe
Drs. James Byers & Stephanie Chuipek	Jack & Ellie Garfinkle	Johnson and Johnson	Margaret M. Morgan	Ms. Maryann Ziemba
Dr. & Mrs. David Capuzzi	Janis Goodman	Catharine Keim	Daniel W. & Chieeng K. Pitchford	
Olympia Colasante	Ms. Michele M. Gendron	Erin and Brian Kent		<i>List as of August 18, 2025</i>
Sally & Tom Coultres	Helen M. Hall	Walter Kissel		
	Tom & Rosemary Hampton	Mr. & Mrs. Ted Lotz		
	Bob & Louise Harman	Debbie & Elliott Maser		
	BillyD Hart			



Broadway ON THE SEINE

September 11–18, 2027
onboard Amawaterways' *AmaDante*

Great Broadway talent to be announced!



Playbill Travel has fully chartered AmaWaterways' luxurious *AmaDante* for our return to France's iconic Seine River. Following our sold-out journey in 2024, we expand upon our French travels as we sail to the gorgeous locations of Mantes-la-Jolie, La Roche Guyon, Vernon, Rouen, Caudebec-en-Caux. We will begin our journey in the City of Light, Paris and end in Le Havre, France.

A cruise on the Seine River is the perfect chance to soak up France's awe-inspiring architecture and breathtaking landscapes, with a great balance of history and relaxation, especially for our culturally curious travelers. And as with each Playbill Travel cruise, you will be surrounded by fellow theatre-lovers as you enjoy nightly cabaret concerts from our dazzling roster of Broadway's brightest stars.

Join us for what promises to be one of the most beautiful and memorable Playbill Travel adventures ever.

For more information visit [PLAYBILLTRAVEL.COM](https://www.playbilltravel.com).



**To Reserve Your Cabin call
PLAYBILL TRAVEL at 866.455.6789**





YOUR MOBILITY,
OUR MISSION.



Schedule an Appointment Today

RothmanOrtho.com | 833.495.0890