

# PLAYBILL®

 WALNUT STREET THEATRE  
PHILADELPHIA, PENNSYLVANIA

TENNESSEE WILLIAMS

## CAT ON A HOT ROOF TIN ROOF



# PrEP



Your **CAST**  
of **PrEP**  
**OPTIONS**  
is **changing**



Learn more at  
**RethinkPrEP.com**



# PLAYBILL®

**Chairman Emeritus:** Arthur T. Birsh  
**Editor in Chief Emeritus:** Joan Alleman  
**Secretary/Treasurer:** Shamindra Jagnanan

**Chairman & CEO:** Philip S. Birsh  
**Chief Financial Officer:** Shamindra Jagnanan  
**Chief Operating Officer & VP:** Alex Birsh  
**Director of Manufacturing:** Robert Cusanelli  
**Executive Assistant to CEO & COO:** Dalconerys Reyes

**Editor in Chief:** Diep Tran  
**Production Managers:** Alexander Near  
Jenna Perrino  
**Prepress Manager:** Seán Kenny  
**Prepress Specialist:** Benjamin Hyacinthe  
**Managing Editor, Classic Arts:** Stephen Vratots  
**Art Director:** Kesler Thibert  
**Creative Services Manager:** Dean Greer  
**Managing News Editor:** Logan Culwell-Block  
**Features Editor:** Talaura Harms  
**New York Broadway Editors:** Scott Hale  
Khadijah Rentas  
**Managing Program Editor:** Matt Bonanno  
**Program Editors:** Amy Asch  
David Porrello  
Andrew Rubin

**Publisher, West Coast Sales & Partnerships:** Glenn Shaevitz  
**Vice President of Sales:** Joshua Stone  
**Associate Publisher:** Jolie Schaffzin  
**Associate Publisher:** Michel Manzo  
**Head of Sales for Theatrical and Regional Markets:** Nicholas Foster  
**Director, Restaurant Advertising:** Clara Barragán  
**Sales Marketing Manager:** Kelly Werner  
**Advertising Sales Associates:** Jacqueline Churgin  
Franchesca Reese  
**Sales Assistant:** Joe Weinberg  
**Ticket Manager:** Yadira Near

**Chief Technology Officer:** Jon Goldman  
**Director of Digital Operations:** Andrew Ku  
**Creative Director:** Bryan Campione  
**Director of Events & Creative Strategy:** Leonard Rodino  
**Director, Online Advertising & Operations:** Jim Cairl  
**Senior Digital Media Manager:** Katie Clooney-Gainey  
**Social Media Coordinator:** Andrew McKie

## PHILADELPHIA ADVERTISING SALES

Michel Manzo  
(610) 527-7047 | mmanzo@playbill.com

## Advertising Sales

729 Seventh Avenue, 4th Floor  
New York, New York 10019  
(212) 557-5757

PLAYBILL® is published by PLAYBILL Incorporated, 729 Seventh Avenue, 4th Floor, New York, NY 10019. Copyright 2023 by PLAYBILL Incorporated. All Rights Reserved. PLAYBILL® is a Registered Trademark of PLAYBILL Incorporated.

# Contents

FEBRUARY/MARCH 2023

REBUSES: I SPY 2

WELCOME 3

THE PROGRAM 4

Including Cast, Who's Who and Credits

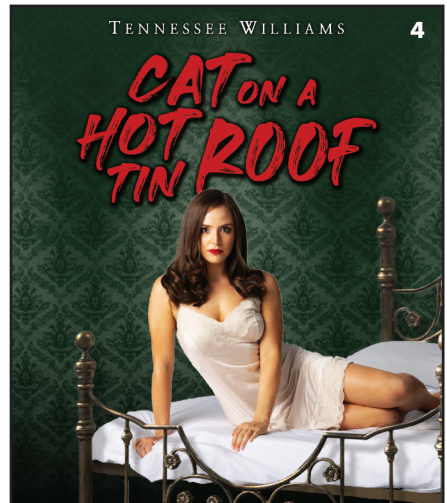

# REBUSES: I SPY

By Talaura Harms and David Gewirtzman

How many of these rebuses can you correctly decipher?

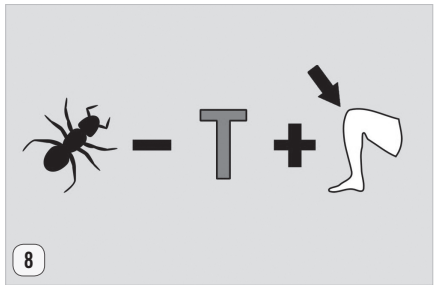
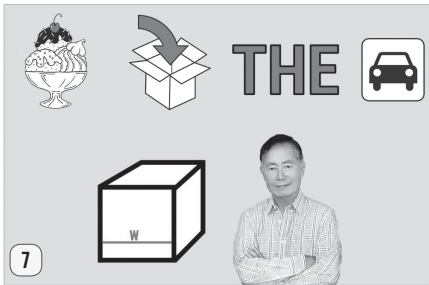
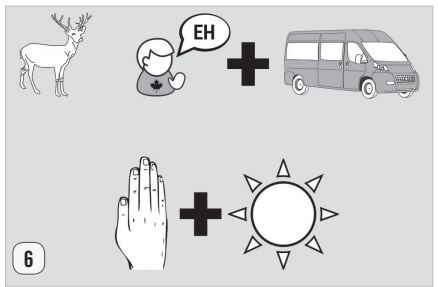
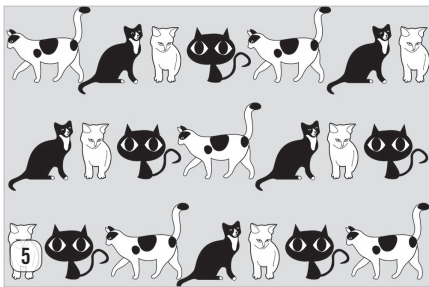
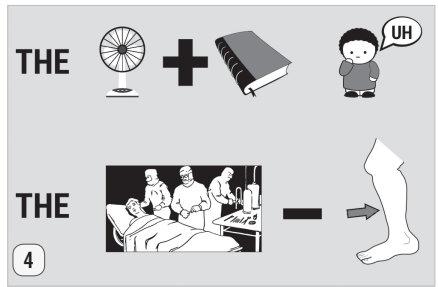
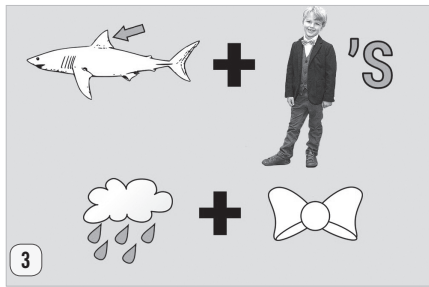
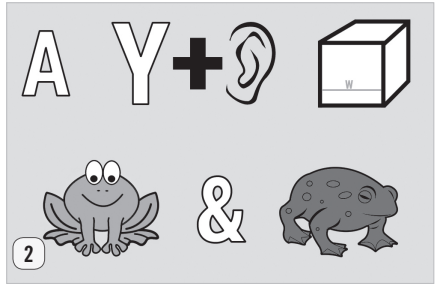
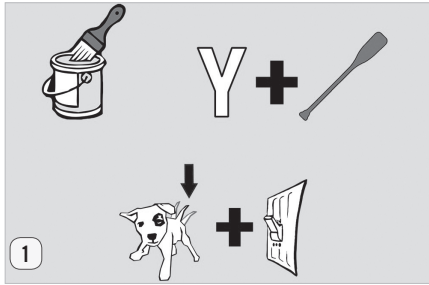

ANSWERS: 1. Paint Your Wagon 2. A Year With Frog and Toad 3. Finian's Rainbow 4. The Phantom of the Opera 5. Cats  
6. Dear Evan Hansen 7. Sunday in the Park With George 8. Annie



FOUNDED 1808

AMERICA'S OLDEST THEATRE – PHILADELPHIA'S MOST POPULAR THEATRE COMPANY

# WALNUT STREET THEATRE

825 WALNUT STREET • PHILADELPHIA, PA 19107

Dear Theatregoer,

Welcome back to the Walnut! Thank you for joining us for Tennessee Williams' *Cat on a Hot Tin Roof*.

Next up on our Mainstage, we'll close out our 214th season by bringing an early summer to Philadelphia with Jimmy Buffett's *Escape to Margaritaville!* This song-filled island adventure features both original songs and well-loved Jimmy Buffett classics, including "It's Five O'Clock Somewhere," "Fins," "Cheeseburger in Paradise," and more! I am a proud Jimmy Buffett fan, and I guarantee you will be too after this heart-warming musical comedy!

I am also thrilled to announce the lineup for our 215th season! Next fall, we'll start off with *ELVIS – A MUSICAL REVOLUTION*, a new musical celebrating the cultural icon who changed the history of Rock and Roll. Featuring over 40 iconic songs, Elvis' story will have you "All Shook Up" as you see 'The King' as you've never seen him before.

For the holidays, we invite you to "Be Our Guest" for *DISNEY'S BEAUTY AND THE BEAST*. Based on the Academy Award-winning film, this magical adaptation features the beloved characters and timeless songs that inspired a generation. We last staged this enchanting fairytale nearly two decades ago, and I can't wait for a new generation to experience our all-new production of this Disney story.

Then, when two couples meet for a late-night party, their lives will never be the same in Edward Albee's *WHO'S AFRAID OF VIRGINIA WOOLF?* Both an explosive comedy and an unusual portrait of two American marriages, this intimate and explosive Tony Award-winning Best Play is Albee's masterpiece.

Next, we'll celebrate the 100th anniversary of The Marx Brothers' historic three-month run at the Walnut with *GROUCHO: A LIFE IN REVUE*, directed by and starring Walnut favorite Frank Ferrante with a versatile cast of performers and musicians. I always enjoy Frank's incomparable performance as Groucho, and anyone who loves to laugh will too!

We'll conclude our season with the smash-hit Broadway sensation, *BEAUTIFUL – THE CAROLE KING MUSICAL*. The inspiring true story of King's remarkable career, *Beautiful* takes you on the ride of a lifetime. Featuring hits like "Natural Woman," "I Feel The Earth Move," "Will You Love Me Tomorrow," and more, this celebration of a living legend features the songs you remember – and a story you won't forget.

For now, sit back and enjoy the brilliance of Tennessee Williams and *Cat on a Hot Tin Roof*. We love having you at the theatre and look forward to seeing you again soon!

Sincerely,

Bernard Havard,  
President and Producing Artistic Director

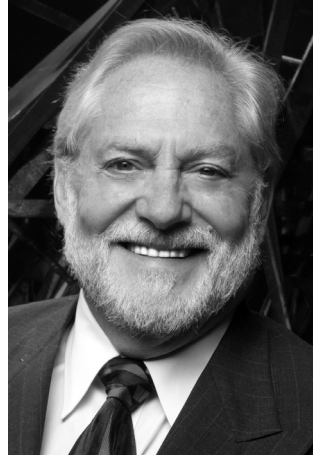





AMERICA'S OLDEST THEATRE – PHILADELPHIA'S MOST POPULAR THEATRE COMPANY

# WALNUT STREET THEATRE

FOUNDED 1808

825 WALNUT STREET • PHILADELPHIA, PA 19107

**BERNARD HAVARD**

President and Producing Artistic Director

February 14 – March 12, 2023

## CAT ON A HOT TIN ROOF

by **TENNESSEE WILLIAMS**

Scenic Design  
**ROMAN TATAROWICZ**

Costume Design  
**MARY FOLINO**

Lighting Design  
**SHON CAUSER**

Sound Design  
**CHRISTOPHER COLUCCI**

Wig Design  
**CARISSA THORLAKSON**

Director of Production  
**SIOBHÁN RUANE**

Stage Managers  
**ELIZABETH HAROIAN**  
**MATTHEW LUPPINO**

Associate Artistic Director  
**BRIAN KURTAS**

Directed by  
**BERNARD HAVARD**

**MARK D. SYLVESTER**  
Managing Director

Director of  
Development  
**REGINA SUKANICK**

Director of  
Education  
**T.J. SOKSO**

Director of Marketing  
and Public Relations  
**ED GILCHRIST**



Prudential

# Actions, not just words

For decades Prudential has been committed to racial equity and social justice. Now we're stepping up our game.

By taking further action for inclusion and diversity.

**FOR OUR PEOPLE:** Our goal is to be the professional home to the top talent in our industry by building a culture where every voice is heard.

**THROUGH OUR BUSINESS:** Our enterprise inclusion strategy is expanding accessibility of our offerings to a diverse range of people and communities.

**IN SOCIETY:** We're eliminating barriers and creating more equitable systems that lead to better outcomes for families and communities.

Learn more about our commitments at  
**[Prudential.com/Purpose](https://Prudential.com/Purpose)**

© 2023 Prudential Financial, Inc. and its related entities. Prudential, the Prudential logo and the Rock symbol are service marks of Prudential Financial, Inc. and its related entities, registered in many jurisdictions worldwide.  
1051930-00001-00



---

---

# THE CAST

Margaret .....	ALANNA SMITH*
Brick .....	MATTHEW AMIRA*
Big Daddy .....	SCOTT GREER*
Big Mama .....	WENDY SCHARFMAN*
Mae .....	ALICIA ROPER*
Gooper.....	DAVID BARDEEN*
Sookey.....	NATASHA S. TRUITT*
Reverend Tooker .....	JOHNNIE HOBBS, JR.*
Doctor Baugh.....	MICHAEL TONER*
Dixie.....	KELSEY NOEL BRIGGS†, VIOLET BADEAU‡
Buster .....	JACKSON DEEN GORAL†, GAVIN BARDEN‡
Sonny .....	GRANT KNUDSON†, RAPHAEL SOMMER‡
Trixie.....	OLIVIA HIEPLER†, FAYE STOCKMAL‡

## UNDERSTUDIES

LORRAINE BARRETT (Big Mama), SAM GUGINO (Big Daddy),  
JULIA KERSHETSKY (Mae), MAURA McERLEAN (Maggie),  
WILLIAM R. McHATTIE (Dr. Baugh), DAVE POLGAR (Gooper),  
SYMPHONY THOMPSON (Sookey), BRANDON TYLER (Brick),  
CHARLES WASHINGTON (Reverend Tooker)

\* The Actors and Stage Managers employed in this production are members of Actors' Equity Association, the theatre union of Professional Actors and Stage Managers in the United States.

†Performs weeknights; ‡ Performs weekends

The videotaping or other video or audio recording of this production is strictly prohibited.

Artwork by BWJ Enterprises. Photo of Alanna Smith by Mark Garvin.

*Cat on a Hot Tin Roof* is presented by arrangement with Concord Theatricals on behalf of Samuel French, Inc. [www.concordtheatricals.com](http://www.concordtheatricals.com)

---

**SETTING:** A family estate in the Mississippi Delta on an evening in summer.  
Mid 1950s.

The action is continuous.

*There will be one 20-minute intermission between ACTS I & II  
and a pause between ACTS II & III.*



---

---

# THE CAST

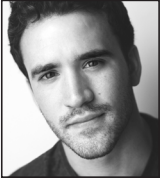

**MATTHEW  
AMIRA**



**VIOLET  
BADEAU**



**DAVID  
BARDEEN**

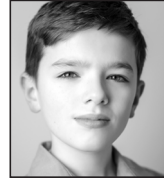

**GAVIN  
BARDEN**



**KELSEY NOEL  
BRIGGS**



**JACKSON DEEN  
GORAL**



**SCOTT  
GREER**



**OLIVIA  
HIEPLER**



**JOHNNIE  
HOBBS, JR.**



**GRANT  
KNUDSON**



**ALICIA  
ROPER**



**WENDY  
SCHARFMAN**

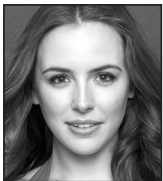

**ALANNA  
SMITH**

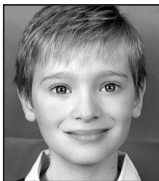

**RAPHAEL  
SOMMER**



**FAYE  
STOCKMAL**

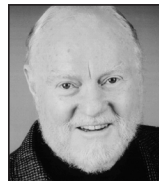

**MICHAEL P.  
TONER**



**NATASHA S.  
TRUTT**

---

---

# WHO'S WHO IN THE CAST

**MATTHEW AMIRA** (*Brick*) is thrilled to return to Walnut Street Theatre after a bruising run as the "Italian Stallion" Rocky Balboa in *Rocky, The Musical*. *Jersey Boys*: Ogunquit Playhouse, Fulton Theatre, MSMT, WPPAC as Nick Massi. Broadway National Tour: *Beautiful - The Carole King Musical* (Donnie, Nick/Low Righteous Brother), *Dirty Dancing* (Robbie Gould). Regional: Goodspeed Opera House, Asolo Rep, MTW, Gloucester Stage, and more. BFA: CCM. IG: @matthewamira. Huge thank you to Bernard, Brian, and Avalon Artists Group. Love to Kat, the fam, and every teacher he's ever had.

**VIOLET BADEAU** (*Dixie*) Walnut debut! Favorite credits include *Matilda, Jr.* (Media Theatre) and aerial silks performances (Grounded Aerial, Salt). Violet loves to dance, act, and sing (thank you, Monica!). Many thanks to family, friends, teachers, and WST!

**DAVID BARDEEN** (*Gooper*) Thrilled to be back! Regional: Walnut (*Peter and the Starcatcher*, *Little Voice*, *Travels With My Aunt*, *The Heiress*, *Last Night of Ballyhoo*, *She Stoops to Conquer*), Arden, Wilma, Lantern, InterAct (2001 Barrymore, Supporting Actor), Azuka, Theatre Horizon (2017 Barrymore, Supporting Actor), 11th Hour, Irish Heritage, IRC, Philadelphia Orchestra, South Coast Rep, Yale Rep. TV: "Weeds," "Medium," "Numb3rs," "Dirty Sexy Money." MFA, Yale School of Drama. Thanks Bernard, Mark, Brian, and Jeff. Next up: Galilee at Azuka Theatre.

**GAVIN BARDEN** (*Buster*) is thrilled to make his Walnut debut! Favorite credits include Tom in *Camelot* (The Ritz), Wally in *Our Town* (Levoy) and Nigel in *Matilda* (CSP). Many thanks to all his support and to WST!

**KELSEY NOEL BRIGGS** (*Dixie*) is delighted to make her Walnut debut! Favorite role: *The Road to Galena* (Lisa). Heartfelt thanks to WST, Peter Coe, Mr. Moore, and Mrs. Franciosa! Love to Mom, Dad, and Kailyn.

**JACKSON DEEN GORAL** (*Buster*) Walnut debut! Favorite credits include Boy Scrooge in *A Christmas Carol* (Town and Country Players); Iago in *Aladdin* (Music Mountain Theater). Incredibly grateful for the continued support of family and friends!

**SCOTT GREER** (*Big Daddy*) Favorites at the Walnut: *Laughter...* ('97 and '17), *Buddy*, *Of Mice and Men*, *Brighton Beach Memoirs*. NY: The Pearl Theatre. Regional: Milwaukee Rep.,

Arizona Theatre, Actors Theatre of Louisville, 1812 Productions, Arden, InterAct, Wilma and many others. 6 Barrymore Awards. 2014 "Best of Philly," Philadelphia Magazine. Thanks to Mark and Bernard. Love to Jen and Lily.

**OLIVIA HIEPLER** (*Trixie*) is excited for her theatre debut. She has a passion for Theatre and Modeling in addition to Cheerleading and being a Girl Scout. She wants to thank WST, her friends and family.

**JOHNNIE HOBBS, JR.** (*Reverend Tooker*) is an Emeritus Associate Professor at the Ira Brind School of Theatre Arts at The University of the Arts and received the 2015 Barrymore Lifetime Achievement Award and is a four-time Barrymore nominee. Walnut Street Theatre credits: *Oleanna*, *Driving Miss Daisy* (National Tour), *The Other Place*, *Thurgood* and *The Best Man*.

**GRANT KNUDSON** (*Sonny*) Thrilled to make his Walnut debut! Favorite role: Party boy in *Classic Nutcracker* (The Rock School for Dance Education). Love and thanks to big sister Vienna, family, friends, teachers, and WST!

**ALICIA ROPER** (*Mae*) is happy to be back at the Walnut. Previously at WST: *Blithe Spirit*, *A Woman of No Importance*, *The Curious Incident of the Dog in the Night-Time*, *Beautiful Boy*, *Enchanted April*, *The Constant Wife*, and *The Philadelphia Story*. Also: Broadway, Off-Off-Broadway, Mark Taper Forum, Seattle Children's Theatre, Two River Theatre, George St. Playhouse, Yale Rep, Annex Theatre, & Cleveland Playhouse among others. Teacher at UArts. MFA: Yale School of Drama. Love to Rob, Max, & Josh.

**WENDY SCHARFMAN** (*Big Mama*) OFF-BROADWAY: *Through Darkest Ohio* (Public Theater), *Bird House* (Mint), *Sorrento* (McGinn/Cazale), *Betrayal* (Image Theatre). REGIONAL: *Driving Miss Daisy* (National Tour), *Glass Menagerie* (National Tour), *And Then There Were None*, *An Ideal Husband*, *Enchanted April*, *Natural History*, *Quartet* (WST), *Other Desert Cities* (Fulton) *Scotland Road* (Hartford TheaterWorks), *Misalliance*, *Hot L Baltimore* (Asolo), *Marvin's Room* (Centenary Stage), *Rumors* (Colonial Theater). FILM: *Going Under* (with Roger Rees), *Poses*, *The Perfect Dress*. TV: "Law & Order", "Guiding Light". With deepest thanks to the entire Walnut Family.

**ALANNA SMITH** (*Margaret*) recently starred in TV movie rom-com, *Love Afloat* (Crackle)

WAVERLY HEIGHTS  
LIFE PLAN COMMUNITY

# EXCEPTIONAL LIFESTYLE, EXTRAORDINARY LIVING



The **keys** to retirement are at your fingertips.



**610.645.8764**

WAVERLYHEIGHTS.ORG  
GLADWYNE, PA



© 2023 Waverly Heights Ltd.

## The Ultimate Playbill Binder

PLAYBILL Binders and Sleeves display, organize, and protect your precious theatre keepsakes for years. The perfect gift for theatre fans everywhere!



**PLAYBILL**  
STORE.com

# QUINTESSENCE THEATRE

WILLIAM SHAKESPEARE'S  
**THE TEMPEST**  
DIRECTED BY ALEX FURBER  
MAR 1 - MAR 26 2023

STARRING  
LAWRENCE  
PRESSMAN  
AS PROSPERO

WWW.QTGREP.ORG



---

---

# WHO'S WHO

and can be seen in the upcoming film, *Chang Can Dunk* (Disney+). Favorite Walnut Street credits: *Young Frankenstein*, *Noises Off*, *The Importance of Being Earnest*, *A Funny Thing... Forum*. Regional: *Gypsy* (Hangar Theatre), *Smoke and Mirrors* (Florida Studio Theatre), *Grease* (Fireside Theatre), *Beauty and the Beast* (Media Theatre). Television: "FBI: Most Wanted" (CBS), "Power Book II: Ghost" (Starz), "Evil Lives Here" (Discovery+). BFA Ithaca College. Exceptionally grateful. @alannajsmith

**RAPHAEL SOMMER** (*Sonny*) is thrilled to make his Walnut debut! His prior credits include Michael Banks and Mamilius (The Quintessence Theatre) and films. Much love to his supportive parents and five siblings. Thanks to WST!

**FAYE STOCKMAL** (*Trixie*) is thrilled to make her Walnut debut! Favorite roles: Willy Wonka, *Willy Wonka & the Chocolate Factory*; Sergeant Tibbs, *101 Dalmatians*. Much love to Anthony, Justin, Nerissa, my family, friends and WST!

**MICHAEL P. TONER** (*Doctor Baugh*) Walnut credits include *It's a Wonderful Life* (Clarence the Angel); *Moon for the Misbegotten* (with national tour, Phil Hogan); *1776* (Andrew McNair); *She Stoops to Conquer* (Mr. Hardcastle); *Conversations with My Father* (Finney); *Philadelphia, Here I Come!* (Con Sweeney); *Edwin Forrest* (Thomas Ball); *The Caretaker* (Aston); *Someone Who'll Watch Over Me* (Edward). Directing credits with WST include *Stones in His Pockets*. *Molly Sweeney* (Mr. Rice) with Amaryllis and Irish Heritage Theatres; *The Night Alive* (Maurice) with Inis Nua Theatre, and *Trouble In Mind* (Henry) with Philadelphia Artists' Collective. Much love to my Joanne, Bernard & Judy!

**NATASHA S. TRUITT** (*Sookey*) is thrilled and honored to return on the WST Mainstage after her Understudy Debut in *Rocky, The Musical!* Philadelphia native, Proud graduate of CAPA & Temple University. Favorite credits: Cindy Lou, *The Marvelous Wonderettes* (Ritz Theatre), *Beehive: The '60s Musical* (w/s, Media Theatre). Special thanks to my #1 Fan/Parents, beloved family, twirling Godmother, & Aunt Joi. #ToGodBeTheGlory Instagram: @natasha.truitt

**TENNESSEE WILLIAMS** (*Playwright*) (1911-1983) was born in 1911 in Columbus, Mississippi. One of America's greatest playwrights, he drew heavily on his own family experiences in his writings. His prodigious output included *Not About Nightingales*, *The*

*Glass Menagerie* (NY Drama Critics Award), *A Streetcar Named Desire* (NY Drama Critics Award, Pulitzer Prize), *Summer and Smoke*, *The Rose Tattoo*, *Camino Real*, *Cat on a Hot Tin Roof* (NY Drama Critics Award, Pulitzer Prize), *Orpheus Descending*, *Garden District*, *Sweet Bird of Youth*, *Night of the Iguana*, *The Milk Train Doesn't Stop Here Anymore*, *Out Cry*, *Vieux Carre*, *A Lovely Sunday for Creve Coeur*, and *Something Cloudy Something Clear*.

**BERNARD HAVARD** (*Director*) It's a great privilege to direct Tennessee Williams' favorite play, *Cat on a Hot Tin Roof*. This play is passionate, complex, and filled with rich characterizations. It is a story in which no one tells the truth, leaving only "Mendacity." It addresses universal human conditions that draw on Tennessee's relationship with his father. I am blessed with a magnificent cast and designers with whom I am privileged to collaborate. Love to Judy and Brandon. For information about Bernard's background, directing credits, and bio, kindly refer to the WST website. Walnutstreettheatre.org

**ROMAN TATAROWICZ** (*Scenic Design*) Walnut: *Rocky, the Musical*, *Blithe Spirit*, *The Best Man*, *A Woman of No Importance*, *The Curious Incident...*, *The Humans*, *Thurgood*, *Oleanna*, *Meteor Shower*, *Souvenir*, *Jerry's Girls*, *The Other Place*, *Red*, *I Love a Piano*. Selected Off-B'way: *The Banana Monologues* (Acorn Theatre); *Honky*, *The Sweepers* (Urban Stages); *Mother Courage*, *The Importance of Being Earnest*, *Dames at Sea*, *The Threepenny Opera* (Jean Cocteau Rep.). Many Off-Off-B'way including *Bee-Luther-Hatchee* (Audelco Award nom). Regional credits: Capital Rep., Merrimack Rep., Queens Theatre in the Park, Florida Studio Theatre, Azuka Theatre, Act II, InterAct, Bristol Riverside, People's Light, Pa. Shakespeare Festival, Delaware Theatre Company and ETC (Santa Barbara). Member United Scenic Artists Local 829. tatarowicz.com

**MARY FOLINO** (*Costume Design*) is currently Arcadia University's Costume Shop Manager, having previously worked as the Walnut's Costume Shop Manager, and as the Costume Director of the Milwaukee Repertory Theater. Favorite WST designs include *Holiday Inn*, *A Comedy of Tenors*, *Young Frankenstein*, *Shrek*, *A Woman of No Importance*, *The Little Mermaid*, *Rocky, the Musical*, and *Cinderella*. Many thanks to Bernard and the WST family,

---

---

# WHO'S WHO

all of my collaborators on this piece, and the amazing costume and wardrobe staff!

**SHON CAUSER** (*Lighting Design*) Walnut credits: *Last of the Red Hot Lovers*, *Blithe Spirit*, *Sherlock Holmes: The Adventure of The Speckled Band*, *A Woman of No Importance*, *A Comedy of Tenors*, *The Humans*, *Kate*, *Arsenic and Old Lace*, *God of Carnage*, *Good People*, *Driving Miss Daisy*, *Elf*, *Love Story*, *Jerry's Girls*, *It's a Wonderful Life*, *Plaid Tidings*, *Glass Menagerie*, *Vivian*, *Greater Tuna*, *The Mystery of Irma Vep*. Regional credits: Lantern Theater, Fulton Theater, 1812 Productions, Inis Nua, Theatre Horizon, Delaware Theater Company, Maples Rep, Boise Contemporary Theater, Penobscot Theater. M.F.A., Lighting Design, Temple. Thanks: Bernard, Mark, Siobhan, and the whole Walnut family. For Lori.

**CHRISTOPHER COLUCCI** (*Sound Design*) is a Sound Designer, Composer, Guitarist, Photographer and Video person for Philadelphia theater and beyond. Recent work: *The Last Parade* (InterAct Theatre Company); *Charlotte's Web* (Arden); Tom Stoppard's *Travesties* (Lantern Theater); *Wolf Play* (Theatre Exile). Upcoming: *Twelfth Night* (Lantern); *Morning After Grace* (Gulfshore Playhouse); and the Prague Quadrennial in June. 2016 Pew Fellowship in the Arts; 8 Barrymore Awards/ Outstanding Original Music and Sound Design; Independence Fellowship in the Arts (2012, 2019); MA, Philosophy from Western Kentucky University. BA, Philosophy/Theology from Eastern University. Thanks always to Adam Orseck. Soundcloud (<https://soundcloud.com/cmsound>); YouTube (<https://tinyurl.com/yd89tm64>); Instagram @cmcolucci\_photo

**CARISSA THORLAKSON** (*Wig Design*) is a New Jersey-based freelance wig and makeup designer. You may have seen her recent work in *Cinderella* and *Rocky* here at Walnut Street. She has also designed for New York City Center, The Old Globe, A.R.T., McCarter Theatre Center, Hartford Stage, Lookingglass Theatre Company, Two River Theatre, Bay Street Theater, Delaware Theatre Company, Olney Theatre Center, and The Princeton Festival. She has served as a wig and makeup artist across the country. Carissa also creates custom medical wigs, cosplay wigs, and teaches classes in wigs and makeup. You can find her at CThorwigs.com and @wigician.

**ELIZABETH HAROIAN** (*Stage Manager*) Thrilled to be back with WST this season after joining the stage management team last

February. Stage management credits: *Always... Patsy Cline*, *R&J's Cinderella*, and *Rocky: The Musical* (WST), *Further Than the Furthest Thing* (NYU Tisch), *Symphonie Fantastique* (Basil Twist), *The Pirate La Dee Da* (ATC), *The Secret Garden* and *Sister Act* (NYU Steinhardt), *Grease* (New London Barn Playhouse), and *Richard III* (Juilliard). Last fall, Liz was in Saudi Arabia managing a truly magical show with five international illusionists. She's worked with many academic programs including NYU Tisch, The Juilliard School, NYU Steinhardt, Atlantic, and ART/Harvard. Amid all of the chaos remember to have fun!

**MATTHEW LUPPINO** (*Stage Manager*) Matthew is thrilled to be back at the Walnut this season! WST credits: *Last of the Red Hot Lovers*, *Rocky*, *Blithe Spirit*. Broadway: *Bandstand*, *The Illusionists: Turn of the Century*. Select Credits: The Public Theatre, People's Light, Montana Repertory Theatre, Geva Theatre Center, Hangar Theatre, Barrington Stage Company, and 4 seasons with Shakespeare & Company. Matthew is an alum of The College of New Jersey and a proud member of Actors' Equity Association. Love to my incredible crew back home :)

**SIOBHÁN RUANE** (*Director of Production*) This is Siobhán's tenth season at the Walnut. With over 20 years in the business, Siobhán has worked internationally as a Production Manager and Stage Manager. Previously, Siobhán held the faculty position of Stage Management Advisor at Florida State University's School of Theatre. Additional credits include Cirque du Soleil, Norwegian Cruise Line, Cirque Productions, and various regional theatres. Siobhán holds an undergraduate degree from Rutgers University, an MFA from the University of Delaware, and is (proudly!) originally from the Jersey Shore.

**BRIAN KURTAS** (*Associate Artistic Director*) has been associated with the Walnut Street Theatre since 2007. He began his career here as a performer and in the professional apprenticeship program, and has since dedicated himself to bringing artists together. He now serves our artists and audiences in the various capacities of casting, directing, programming, and literary management, as his function is to identify the highest quality of artists for our historic theatre. His vision behind unforgettable live experiences and storytelling has become a creative solution from the stage to the screen - He spent 4 seasons as the Executive Producer of Gretna Theatre, has worked on television networks and films including

# WHO'S WHO

TLC and HGTV, and helped create events and entertainment for brands such as T-Mobile and Walmart while at Live Nation. Originally from Lancaster, Brian is a proud Temple alum and a member of the Casting Society of America.

**MARK D. SYLVESTER** (*Managing Director*) Mark is proud to be celebrating his 29th season at the Walnut. His extensive career has spanned Summer Stock to Broadway as an actor, stage manager, box office treasurer, theatre manager, marketing and public relations director and general manager. After several years working with commercial theatre, he has devoted his career to non-profit theatre companies since 1987. To date, Mark has been associated with more than 500 stage productions. An avid collector of musical theatre recordings, his collection contains over 3,500 cast albums from around the world. Widely regarded as a theatrical marketing expert, Mark lectures and consults with organizations internationally. He has served on several boards including seven years with the National Alliance for Musical Theatre where he now holds the honorary position of Board Emeritus and the Advisory Committee of Samuel French, the international play publisher and licensing company. With Bernard Havard he co-authored the book *Walnut Street Theatre*. Since he joined the Walnut in 1994, it became the most subscribed theatre company in the world.

**BERNARD HAVARD** (*President and Executive Producing/Artistic Director*) Vox Populi (The Voice of the People) was written on the Walnut Playbills in the 1800s. Whenever the Walnut has strayed from a populist program, the theatre has gone bankrupt. When I came here 40 years ago, we had no programs and no audience. Today we enjoy the largest subscription of any theatre in the world. So, my thanks to our loyal audience and a warm welcome to newcomers who enjoy and believe in what we do. I have tremendous admiration for the artists who have dedicated their lives to the theatre and the Walnut, in particular. Our theatre is a non-profit 501-C3 institution, and we rely on contributed income to extend our reach into the community. Last season we reached more than 150,000 students in our city schools. We have 20 trustees who give their time, wisdom, and contributions to help guide this historical treasure. I came to the Walnut in 1982, and I am as excited now about our future as I was in the beginning. My heartfelt thanks to all who enter this theatre. For my biography, go to About Us on our website at [WalnutStreetTheatre.org](http://WalnutStreetTheatre.org).

## COMING ATTRACTIONS AT THIS THEATRE!

### MAINSTAGE

Our 2022–23 Season includes

- Jimmy Buffett's *Escape to Margaritaville* (starts Mar. 28, 2023)

Our 2023–24 Season includes

- *Elvis – A Musical Revolution*
- *Disney's Beauty and the Beast*
- *Edward Albee's Who's Afraid of Virginia Woolf*
- *Groucho: A Life in Revue*
- *Beautiful – The Carole King Musical*

### WST FOR KIDS

- *Disney's FROZEN JR.* (April 15–May 7, 2023)

### WALNUT STREET THEATRE SCHOOL

Contact us about our current classes and the Summer 2023 semester.

### CAMP WALNUT 2023

July – August, 2023  
Programs for ages 7-18

Call 215-574-3550, ext. 510 or register online at [walnutstreettheatre.org](http://walnutstreettheatre.org)

### SAVE THE DATE!

Walnut Street Theatre Annual Gala:  
IMAGINE  
May 18, 2023 at the Ballroom at the Ben

Buy a subscription  
or individual tickets  
at **215-574-3550**,  
**WalnutStreetTheatre.org**  
or Ticketmaster.com



**WALNUT STREET THEATRE**  
825 Walnut Street, 215-574-3550

**BOARD OF TRUSTEES**

President..... Bernard Havard  
Chair..... Scott Rankin  
Immediate Past Chair ..... Richard A. Mitchell, Esq.  
Chairman Emeritus ..... Louis W. Fryman, Esq.  
Chairman Emeritus ..... Matthew Garfield  
Chairman Emeritus ..... John D. Graham  
Vice Chair/Secretary..... Ramona Gwynn  
Vice Chair..... Francis J. Mirabello, Esq.  
Treasurer..... Robert L.B. Harman

Jeffrey Ferro Tanya Ruley-Mayo  
John Fidler Daniel J. Schuller  
Jack R. Garfinkle, Esq. Gene Schriver  
Audrey Merves James D. Scully, Jr.  
Patrick Mullen Ellen Tobie

**ALUMNI TRUSTEES**

Ashok N. Bakhru, Bruce Belzak, George M Chamberlain, Jr.,  
Thomas J Coultres, Louis D'Ambrosio, Joseph E. Ellis, Sr.,  
Barry Genkin, Terry Graboyes, Denise Daher Hodgson,  
Jeremy D. Johnson, Kenneth E. Kirby, Ben Lipitz,  
Theresa E. Loscalzo, Esq., Craig R. MacQueen,  
Kyle Anne Midkiff, Ann Marie Richter, Renee H. Rollin,  
Keith D. Schneck, Martin W. Spector, James M. Tholey

**HONORARY MEMBERS**

Ms. Carole Haas Gravagno, Ms. Anne Jackson,  
Hon. Mark Squilla, Ms. Lily Tomlin

**WALNUT STREET THEATRE STAFF**

**ARTISTIC**

President and Producing Artistic Director..... Bernard Havard  
Associate Artistic Director ..... Brian Kurtas

**ADMINISTRATION**

Managing Director..... Mark D. Sylvester  
Company Manager ..... Daniel Ludwig  
Management Assistant ..... Kristen Lamb  
Controller..... Michael S. Armento  
Assistant to the Controller ..... Siona Grika  
Audience Services Manager..... Angela Evans  
Assistant Audience Services Managers ... Katrina Dagenais,  
Kelly McCreery  
Refreshment Services Manager..... Dominic Devane  
Facilities Manager.....Bruce Myers  
Assistant to the Facilities Manager.....Tony Sample  
Facility Services.....Henry Bebb, Janneef Hagans,  
Demetrius Hill, Camielle Johnson,  
Jonathan Martin, Victoria Robinson

**DEVELOPMENT**

Director of Development..... Regina Sukanick  
Assistant Director of Development..... Joy Karsner  
Development Associate..... Sharon Hoffberg  
Development Apprentice.....Shaun Furter

**EDUCATION**

Director of Education..... T.J. Sokso  
Associate Director of Education ..... Amanda Pasquini  
Education Programs Manager..... Maya Chester Ziv  
Education Apprentice .....Seraina Schottland  
Acting Apprentices..... Matteo Adams, Galen Graham,  
Lindsay Marcus, Monique Streety  
Teaching Artists ...Dave Allison, Julianna Babb, Hallie Berger,  
Jared Calhoun, Andrea Rose Cardoni, Hannah Catanoso,  
Dylan Collie, Marques DeLeon, Devon Duffey,  
Nora Gair, Sharon Geller, Micaela Hickey,  
Joshua Hillard, Annette Kaplafka, Brian Kurtas,

Donovan Lockett, Adam Mandala, Kennedy McAlister,  
Taylor J. Mitchell, Dana Orange, Domenica Passio,  
David Pica, Manny Rimmer, Faith Sacher,  
Leah Senseney, Devon Sinclair, Connor Shields,  
Grant Uhle, Alexa Wilder, Mandy Wise,  
Marissa Wolner, Bill Van Horn

**MARKETING**

Director of Marketing and Public Relations.....Ed Gilchrist  
Communications and  
Audience Engagement Manager ..... Mike Hogue  
Marketing Associate ..... John Parkinson  
Box Office Treasurer.....Rick Dougherty  
Assistant Box Office Treasurer ..... Tom Brzozowski  
Ticketing Services Manager.....Jeffrey Berry  
Associate Ticketing Services Manager .....Sonja Stornes  
Ticketing Services and Group Sales  
Coordinator.....Christina Taliou  
Ticketing Services Apprentice.....Elizabeth Gumula  
Ticketing Service Agents .....Aaron Blandino, Eve Brescia,  
Shaina Egan, Jessica Fowler, Richard Ginsberg,  
Jones, Maryann Kuzan, Chris LeVere,  
Keeghan McLane, Leslie Monaco,  
Brandon Monroe, Luke Solacoff,  
Madison Williams  
Outbound Sales and Telefunding ..... Anne Marie Borget,  
Nassem El, Lauren Townsend,  
Rob Waldman

**PRODUCTION**

Director of Production ..... Siobhán Ruane  
Assistant Production Manager ..... Megan Lampron  
Production Apprentice.....Katie Schumacher  
Production Load-in Manager.....Matt DeMascolo  
Stage Managers.....Elizabeth Haroian, Matthew Luppino  
Stage Management Apprentices.....Emma Battle,  
Sophie Klokjin

**Technical Director**

..... Brian Fronjin  
Assistant Technical Director.....Eli Marsh  
Technical Direction/Shop Mgmt. Apprentice.....Tyler Bogie  
Head Carpenter ..... Jon Wheeler  
Assistant Carpenter .....Kerrin Frank  
Carpenters ..... Ciara Monroe, Marquise West  
Scenic Charge.....Leslie Curd  
Assistant Scenic Charge.....Thomasin Parnes  
Scenic Artist ..... Lauren Sellers  
Scenic Apprentice..... Laura Payne  
Properties Manager .....Shannon O'Briens  
Properties Associate ..... Leighann Westermeyer  
Head Properties Artisan.....Natalie Reichman  
Assistant Properties Artisan.....Davis Caramanico  
Properties Apprentices ..... Lindsey Silver, Amelia Schuster,  
Caitrin Leigh

**Costume Shop Manager**

..... Natalia de la Torre  
Assistant Costume Shop Manager.....Anya Lovrer  
Draper and Costume Associate ..... Chloe Swidler  
Costume Apprentices .....Katherine Collins,  
Isabella Granlund

Stitchers ..... Gretchen Ellis, Francesca Schnalke,  
Makeup Designer ..... Kelsey Brooks  
Wig and Makeup Coordinator ..... Claire Waid  
Wig and Wardrobe Apprentice ..... Kelsey Brooks  
Lead Dresser ..... Alison Levy  
Costume Stock Coordinator..... Anna Sorrentino

**Stage Crew**

Head Carpenter ..... Mick Coughlan  
Head Electrician.....Amber Faulhaber  
Head Flyman .....David Cain  
Head Sound ..... Adam Orseck  
Head Props ..... Valerie Bannan  
Seasonal Assistant Sound ..... Ryan Erlichman  
Seasonal Assistant Lighting.....Kathryn Morgan  
Stage Crew Apprentice.....Meredith Spencer



**Actors' Equity Association (AEA)**, founded in 1913, represents more than 45,000 actors and stage managers in the United States. Equity seeks to advance, promote and foster the art of live theatre as an essential component of our society. Equity negotiates wages and working conditions, providing a wide range of benefits for its members, including health and pension plans. AEA is a member of the AFL-CIO, and is affiliated with FIA, an international organization of performing unions. The Equity emblem is our mark of excellence. [actorsequity.org](http://actorsequity.org)



BACKSTAGE EMPLOYEES AND SCENE SHOP EMPLOYEES ARE REPRESENTED BY THE INTERNATIONAL ALLIANCE OF THEATRICAL STAGE EMPLOYEES. (I.A.T.S.E.)

### PROUD MEDIA PARTNERS FOR THE 2022–23 SEASON



6abc is Philly Proud and honored to support the work and mission of Walnut Street Theatre, the oldest theatre in America! What is Philly Proud? All across the Delaware and Lehigh Valleys, people of all ages are doing wonderful things to improve their communities, and to make life better for their neighbors and friends. Whether you're in Center City, the Jersey Shore, Wilmington, or the Poconos, 6abc Action News is committed to showcasing all these good works and wants you to be proud. Be Philly Proud!



Metro, Philadelphia's #1 newspaper, is proud to partner with Walnut Street Theatre, now in its 214th season, in supporting Philadelphia's artists and promoting art education in the local communities. Pick up Metro every Thursday for our Going Out section or read it online at [metro.us](http://metro.us).



The mission of the Walnut Street Theatre Company is to sustain the tradition of professional theatre and contribute to its future viability and vitality. It does so through the production and presentation of professional theatre; the encouragement, training and development of artists; the development of diverse audiences; and the preservation and chronicling of its theatre building, a National Historic Landmark.



Walnut Street Theatre is a member of the Greater Philadelphia Cultural Alliance, Citizens for the Arts in Pennsylvania, and the league of Historic American Theatres.



Independence  
STARTS HERE!

Walnut Street Theatre receives state arts funding support through a grant from the Pennsylvania Council on the Arts, a state agency funded by the Commonwealth of Pennsylvania.



Accessibility Equipment, Training and Marketing provided by Independence Starts Here, the statewide cultural accessibility program of VSA PA/Amaryllis Theatre Co., jointly led in different regions in PA by cultural partners in that region. In Greater Philadelphia, Independence Starts Here is jointly led by Art-Reach, Inc.



ART · REACH

Walnut Street Theatre receives additional season operating support from Actors Equity Foundation, Independence Foundation, and Theatre Forward.



LIFE, on a  
Scale of You.



**Foulkeways**  
AT GWYNEDD

[foulkeways.org](http://foulkeways.org) | 215-283-7010 | 1120 Meetinghouse Rd, Gwynedd, PA

Rediscover your passions or devote more time to life-long hobbies, the choice is yours.  
*Discover Foulkeways today!*



Your Brand **Hand Delivered**  
to Your Target Audience!

**Contact us today  
to reserve space in PLAYBILL.**

**Your Sales Representative:**

Michel Manzo  
[mmanzo@playbill.com](mailto:mmanzo@playbill.com)  
610.527.7047

**PLAYBILL®**

---

---

# THANK YOU TO OUR GENEROUS SUPPORTERS!

Walnut Street Theatre wishes to express gratitude to the following individuals, corporations, foundations, and government agencies for their generous contributions in support of America's Oldest Theatre.

## FORREST SOCIETY (\$25,000+)

Janis Goodman  
Bob & Louise Harman  
Bernard Havard &  
Judy Capuzzi Havard  
The Hearst Foundations  
Herman Goldner Company

PA Department of Education  
PECO  
Pennsylvania Council on the Arts  
PNC Arts Alive  
PNC Bank  
Scott & Sharon Rankin

James & Marlene Scully, Jr.  
Louis and Bessie Stein Foundation  
Fund #2  
Syde Hurdus Foundation

## BOOTH SOCIETY (\$10,000+)

Arthur Murray's Rising Star World  
Foundation  
CBIZ, Inc.  
CIGNA  
Disney Worldwide Services  
Educational Opportunities LLC  
Essential Utilities, Inc.  
Jeffrey & Janie Ferro  
Matt Garfield

Ramona Gwynn  
Hamilton Family Charitable Trust  
Ken & Nancy Hellenall  
Horace W. Goldsmith Foundation  
Independence Foundation  
Fulton Bank  
Johnson and Johnson  
Johnson Kendall and Johnson Inc.  
Francis J. & Marianna Mirabello

Philadelphia Insurance Companies  
Roger & Kathi Smith  
Russell Lamor Irrev through the  
PNC Charitable Trusts Grant Review  
Committee  
Theatre Forward  
Joseph & Kimberly Villani

## BARRYMORE SOCIETY (\$5,000+)

Anne & Philip Glatfelter III Family  
Foundation  
Arthur Murray International, Inc.  
Brotherston Homecare  
Blank Rome LLP  
Jean Berg  
Buca D'Oro Ristorante  
Drs. James Byers & Stephanie Chuipek  
C&N Bank  
Cipriani and Werner, PC  
Daniel Comer  
The Peter and Audrey Denton Fund  
Faegre Drinker Biddle & Reath LLP  
Timothy & Jane Duffy

EXCEL/Ivy Rehab  
Fox Rothschild LLP  
Dennis & Jennie Franklin  
Gene Schriver, GLOBO  
Independence Blue Cross  
Iron Hill Brewery & Restaurant  
Jane Lane  
Joseph & Peter Lomax  
John & Janet Marsella Jr.  
Philip & Margaret Masters  
Edward J. Mitchell  
Maureen E. Molloy  
Montgomery Family Charitable Fund  
Robert Basile & Marie Mooney

Patrick Mullen  
Nationwide Private Client  
Pat's King of Steaks, LP  
Vincent & Ruth Redes  
Dr. Mitchell Rodman  
Jesse W. & B. Lois Stuart  
TD Charitable Foundation  
The Haley Foundation  
The Huston Foundation  
The Patricia Kind Family Foundation  
Sherry Walton  
Stephanie Ward & Paul Merollo  
UHS of Pennsylvania, Inc  
Anonymous (3)

## CUSHMAN SOCIETY (\$2,500+)

Abington Neurological Associates  
Archer & Greiner  
Julie & Kyle Bartl  
Dan & Reeva Benau  
Bob & Cheryl Carfagno  
Virginia R. Cragg  
Timothy & Jane Duffy  
Elliot's Vending Company Inc.  
William Faris  
Rhoda & Louis Fryman  
Steven Goldberg Consulting Inc.  
Charles W. Horn, III & Patrick M. Rumaker  
Clara Huntzinger  
Kathy & Dave Hychalk  
Jack Miller Family Foundation  
Erin & Brian Kent

Ken & Elaine Kirby  
Brian Kurtas & Jason Ketelsen  
Mary H. Ladd  
Paul J. Marcotte & Karen A. Brown  
Roberta Martin  
Dr. Sandra F Mather  
McMaster-Carr Supply Company  
Robert Peter Miller  
Perez Morris  
Mario & Rosemarie Nicolais  
Nochumson P.C.  
The Noel Coward Foundation  
NTIS/MDPINS  
PA Distribution  
Lanny & Ann Patten  
Robert & Terry Patterson

Pugliese Associates  
In Memory of George and Rolfa Rogers  
Royer Cooper Cohen Braunfeld LLC  
Jeanne Ruddy & Victor Keen  
Joyce S. Sando  
Carl Schoenborn  
Rowland & Elaine Smith  
SunLife Financial  
Richard T. & Ruth A. Taylor  
Joseph & Marlene Testa  
Marge & Rick Volpe  
Paul Wheaton  
Ruth Anne & David Woolsey  
Anonymous



## JEFFERSON SOCIETY (\$1,500+)

Matthew & Megan Abbott  
Susan Adamczyk  
Paul M. & Mary Lee Anderson  
Bank of America  
BDO USA LLP  
Dan Bosin Associates, LLC  
Dolores & Ronald Bowlan  
Drs. Lee and Ellen Brooks  
Jessica & Jason Brown  
Kathryn Brunner  
Jeffrey & Diane Bush  
William & Joann Butler  
Joseph & Suzanne Calabro  
Wendy & Joseph Casillo  
Ciocca Subaru of Philadelphia  
Cozen O'Conner  
Cumberland Advisors  
Kimberly & Walter Cwietniewicz  
Vic & Eva Dawson  
Allison & Roy DeCaro  
Jeff & Lyn Evans  
Ruth Fausak  
Kalman & Suzan Fine

Drs. Michael B. Dabrow &  
Manette K. Fine  
Anthony & Laura Fiorenza  
Jane & David Galli  
Jack & Ellie Garfinkle  
Larry & Nancy George  
Mr. & Mrs. James and Wendy  
Gerber  
Chris & Margie Giles  
Katherine M. Glaser  
Ron & Sandy Gould  
Jack & Pat Graham  
Kathryn S. Hayes &  
Victor J. Tortorelli  
Gail Heinemeyer  
James Herman, Esq. &  
Brenda Lee Eutsler, Esq.  
Denise D. Hodgson  
Tom & Paula Hollencamp  
Bruce & Alice Hudson  
IMC Construction  
Jesse Jones  
Marcia & Ned Kaplin  
Walter Kissel

Mary Kozar  
Abbie Lampe  
Ginny & Gordon Lapinski  
Beverly & Stephen Levin  
Samuel P. Mandell Foundation  
Andrew Masterman  
Robert Matcovich  
Meridian Bank  
Joseph and Mary Miller  
Richard A. Mitchell  
Steven & Deborah Mongiardo  
Dr. Jonni S. Moore  
Sean Morrissey  
Christian and Noelle Noyes  
Joseph & Janeen Ostaszewski  
Deborah Ott & Angel Macasieb  
Eileen Parsonage  
Parx Casino  
Leo Pasholli  
Sharon & John Payne  
Rev. Lucy Pierre  
Marcia & Don Pizer  
Jack & Hermene Potts  
Bruce & Cindy Rangnow

Nicole Gut  
Joseph Ricchiuti  
Christopher & Jean Ritchie  
Leonard M. Rosenfeld  
Keith Schneck  
Maureen Colby Selby  
Kathy & Don Shannon  
Lee & Roy Shubert  
Rita A. Silvestri  
William R. Snell, Esq.  
Dr. Frank & Mrs. Lucille Stearns  
Ted and Sherryll Strand  
Mark D. Sylvester  
Jim & Irene Tholey  
Tompkins Insurance  
Lori & Robert Scott Uhl  
USLI  
Mr. & Mrs. Mickey Velez  
Sally West Williams  
Eugene & Bess Wien  
Victoria Werth &  
Kevin Jon Williams  
WipFlI LLP  
Anonymous (2)

## KEMBLE SOCIETY (\$1,000+)

The A Cappella Project  
Philadelphia  
Actors' Equity Foundation  
George J. Ahern  
Raymond and Mary Alimenti  
Marylee & Stuart Alperin  
Will Anderson  
Dr. Sucha & Mr. Michael Asbell  
Mrs. & Mr. Emma Beckers  
Joseph & Barbara Bernert  
David S. Blum &  
Mark B. Woodland  
Mr. Robert J. Bowen  
George & Nancy Brodie  
Tracy A. Broomall  
Calabrese Charitable Fund -  
Mr. Christopher J. Calabrese  
& Mrs. Cathleen A. Calabrese  
Kathryn G. Carlson  
Celeriers Cellar  
George M. Chamberlain  
Peter and Jane Cohen  
Sherri & Daniel Cohen  
Rodney Comegys  
Gary Cosgrave  
Crooked Eye  
Mary Dauphinais &  
Thomas Kenney  
William P. and Susan P. Degler  
Delancey Street Partners

Sam Driban &  
Marilyn Neuhauser  
Dr. Charles & Mrs. Brenda  
Driban  
Michele Duvivier  
Robert J. Eberle Jr.  
Drs. Bruce & Toby Eisenstein  
Dr. Beverly Willis Emanuel  
Sean & Amy Fahey  
John & Janette Fidler  
Michelle Franklin  
Ms. Susan M. Garber  
Ed & Vaia Gilchrist  
Estate of Gary R. Grob  
The William Goldman  
Foundation  
Annamarie Hofer & Jake Oddo  
Christopher & Marguerite  
Hamilton  
John & Sue Hammer  
Tom & Rosemary Hampton  
Linda Harvey  
Robert Hess & Frances Sherr  
Bill & Clare Higgins  
Alice Irene Hudson  
Richard & Becky Hunt  
Tom & Jo Hyden  
Julie & Jerry Jacobs  
Debra Jih  
Richard B. Johnson

James T. Johnston, Sr.  
Robert W. Jung  
Grant & Nancy Karsner  
Joy Karsner & Brian Barton  
Thomas and Angela Kay  
Paul & Beth Koob  
Joe & Andrea Leahy  
Carol & John Little  
Mr. & Mrs. Marchioli  
Debbie & Elliott Maser  
Patrick McGinley  
Patrick McGinley  
Jeanette & Richard Merion  
Will and Louise Merriken  
Charitable Fund  
Don & Sue Miller  
in Memory of Lynda S. Flink  
Melanie Miller  
Maurice Mitts  
Patrick Moeller  
Ruth & Jerry Mooney  
Morgan Stanley  
Kenneth Morton In Memory of  
Samuel Neznamoff  
NJM Insurance Group  
Thomas P. Obade, MD  
Hayler, Robbie &  
Meighan Osborn  
Diana Overton  
Joan Palitz

Philadelphia Distilling  
Ann Robinson  
Drs. Brad & Elizabeth Robinson  
Robert K. Jr. & Dottie Roush  
John & Lauren Sacks, Property  
Management Redefined  
Michael & Deanne Schiller  
Ellen Schwartz & Jeremy Siegel  
Evelyn Scudder  
Patricia M. Scully  
Grace Spampinato  
Lynne Delanty Spencer  
Dave & Chris Stanton  
Dom Stellato  
Ellen Tobie & Larry Gilberti  
John & Barb Ungerman  
Peter & Viviana Van Deerlin  
Dr. Anthony & Mrs. Francesca  
W. Villare  
Richard Volpe  
Marion M. Walter  
Beau & Valerie Walton  
Paris & Mary Washington  
Timothy & Leora Wile  
Rachel & Brian Wilner  
Debbie & Ron Wolf  
Anonymous (2)

## PRODUCING ANGELS (\$500+)

Gerry Abelson & June Idzal  
 Dr. Randy Ackerman &  
 Dr. Donna Churlin  
 Edward & Roseann Adamczyk  
 Margaret M. Alford  
 Jacqueline Axilbund  
 Rena & Sam Barnett  
 Mark Barrett  
 Mary R. Barry  
 Bruce C. Belzak  
 Barbara & Brian Binney  
 Lucy Boardway  
 Amy Bohner  
 Bolinski Consulting, LLC  
 Janet, Dan & Jacob Boris  
 Lisa Boyell  
 John & Linda Braceland  
 Hank and Melissa Bratsteyer, Jr.  
 David & Janet Breskman  
 Donna Britt  
 Carol E. Brown  
 Mary & James Brown  
 Susan Bunch  
 Kaye Bunkin  
 Yvonne & Bruce Burgess  
 Christopher & Percy Burks  
 Bransby and Margaret Bushey  
 Vincent Caruso  
 Tony Catanoso  
 George & Dorothy Chmielewski  
 John T. Chumbley &  
 Carol Chumbley  
 Joann Colman

Mrs. Sterling Coyne  
 Tom & Sue Crop  
 Gail W. Dillon  
 Richard Dougherty  
 Helen Dungan  
 Sheryl Durham  
 Gary & Marlene Dworkin  
 Patrick & Dorothy Egan  
 Arthur & Eileen Etchells  
 Jeffrey Ettinger  
 Elizabeth Freeman  
 Anne M. Farrington  
 Bill & Karen Fisher  
 Joel & Carol Fleisher  
 The Fox Foundation, In Memory  
 of Rex & Carol Fox  
 Kenneth and Cecile Frank  
 Franklin Residencies  
 Kristin & Gary Friedman  
 Jaylene Frost  
 Bob & Bernadette Garofola  
 Ann & Carl Gersbach  
 Robert Gilliam  
 Raymond Giuffrida  
 Arlene Goldberg  
 Gail & Samuel Goldstein  
 Stephen & Shirley Greenlee  
 Rafael & Stephan Gribok  
 David R. Griscom &  
 Berminna Solem  
 Judith Guise  
 Joe & Otti Hallinan  
 Reetie Hannan

Mr. George Hathaway  
 In Memory of Sandra and Joel  
 Hanes  
 John R. & Eileen Hogan  
 High St. Hospitality  
 Tom & Joyce Howley  
 Alicia & John Hlywak  
 Nancy Hobbie  
 Sharon Hoffberg  
 Pam Howard  
 Robert & June Hudson  
 Jim & Carol Hunsicker  
 Dr. Geza & Mrs. Magdalena Incze  
 in memory of Robert I. Incze  
 Charles Intenzo  
 JKRP Architects  
 Carlton Johnson  
 Dr. & Mrs. Gerard Johnson  
 Norma Kelly  
 Gerhart & Anne Klein Charitable  
 Fund  
 W. A. & Elaine Kline  
 Myra Kranzel  
 Holly Krause & Family  
 Karen & Robert Landman  
 Carol Larkin  
 Lawrence Legar  
 Rafael & Carol Lissack  
 Richard & Kathleen Lowry  
 Joel & Barbara Luber  
 Patricia Lukaszow  
 Wayne & Andrea Macfadden  
 Vanessa Mapson

Michael & Sam Markovitz  
 Jonathan Marmon  
 Steve & Cynthia Mazda  
 Philip & Patricia McAloon  
 Kristi McGarvey  
 Sandra McGee  
 Joseph & Tina McSorley  
 Miriam & Stan Meltzer  
 Kyle Anne Midkiff  
 Jim & Mary Ann Miles  
 Frances Miller  
 Rick Moog & Pat Martin  
 Patricia M. Moore  
 Hermann & Barbara Moser  
 Emma Nashner  
 Suzanne V. Norris, Realtor  
 Mr. & Mrs. R. Lynn Oakes  
 Frank & Anne Palopoli  
 Richard M. Parison, Jr.  
 Linda Penza  
 L. Stephen & Rochelle Perchick  
 Daniel Pitchford  
 Patricia Pomeranz  
 Wayne & Karen Ranborn  
 Jerome J. Richardson in Memory  
 of William "Bill" Rose III  
 Jill Stern & Rick Lindberg  
 Carl & Donna Robinson  
 Adam Rogers  
 Bruce & Susan Rosenbaum  
 Robert & Marilyn Rubin  
 Ms. Michelle Russo  
 Mary & Paul Rutter

Stephen M. Sader  
 Arthur & Marie Salvagno  
 Tom & Chris Schiller,  
 Radio Dial Marketing  
 Charles & Loraine Sherman  
 Todd Shoenhaus  
 Bonnie & Steven Snyder  
 Eric Spare  
 DJ & Regina Sukanick  
 Roman & Lynne Tatarowicz  
 Mr. & Mrs. Sylvan Taub  
 The Peterman Group  
 Thrivent Financial for Lutherans  
 Foundation  
 Edward & Mary Ann Tierney  
 Wayne Tobolski  
 Dr. Meryl Udell  
 Walter Vogler  
 Lew & Hella Volgenau  
 Patrick Ward  
 Washington Square at  
 The Franklin  
 Robert and Lucinda Weiner  
 Len Weiser  
 Lew Wesley, Jr.  
 David & Karen Winning  
 Gina T. Zegel  
 In Honor of Ellie & Arielle Biron  
 Anonymous (3)

## BENEFACTORS (\$250+)

Charles & Janis Adams  
 Mary Beth & Aaron Adams  
 M. Faith Angell &  
 Kenneth Carobus  
 Stephen and Domenico  
 Angilletta  
 Elizabeth A. Aros  
 Arthur J Gallagher Foundation  
 Luana Aul  
 Janice Baldwin  
 Meg & Ross Barendse  
 Dr. Kenneth J. & Susan Basalik  
 Barbara A. Bassett  
 Maureen Beatty  
 BlackRock Matching Gift Program  
 Richard & Carol Boardman  
 Beaty Back & Jonathan Miller  
 George Boehm  
 Alexis Bove  
 Marcia Bower  
 Thomas Bowman & Ann Barr  
 Paul and Brenda Branson  
 Thomas E. Brightman  
 Elizabeth Reichwein  
 Anthony Bruno  
 Thomas F. Brzozowski  
 Bob & Treva Burger  
 Marilyn R. Burgin  
 Vicky & Jack Cairns  
 Mrs. Judith Callan

Mayor & Mrs. Edward &  
 Pamela Campbell  
 Dr. & Mrs. David Capuzzi  
 Mr. & Mrs. David Carey  
 JoAnn & Ralph Carey  
 Edward & Dorothy Carter  
 Natalie Caruso  
 Susan Casey  
 Margaret Castor  
 Ken Cenci &  
 Nora McElean-Hopson  
 Dr. & Mrs. Howard Cetel  
 Chef's Table  
 Jack Childs  
 Chubb Corporate Giving  
 Mary Anne & Nick Ciasullo  
 Vincent Cipriano  
 Dr. Todd & Wendi Cohen  
 Jenny Connolly  
 John & Marjorie Corbett  
 Richard Crean  
 Mary M. Creekmore  
 Donald Crist  
 Mr. & Mrs. Benjamin Cruz  
 Sophie & Robert D'Agostino  
 Anahita Deboo  
 Dell Technologies  
 Deborah A. Delp  
 Sharon A. Dennison  
 Dr. Diaz-Arrostia

Jim DiCarlo  
 Pat & Joanne DiDonato  
 Susan DiPaolo  
 Annette & Samuel Durso  
 Richard Egan  
 Barry Shapiro & Emma Burd  
 William Evans  
 Susan Eves  
 Donald F. Federico  
 Greg & Suzanne Fegley  
 Beverley & Stewart Feinberg  
 Bruce Fine  
 Alexis Gerard Finger In Memory  
 of Henrietta & Martin Gerard  
 Bill Flannery Automotive  
 Dodi Fordham and Sam Howe  
 Tong Ming Fu  
 Kristina Galante  
 Maryanne Giampapa  
 Stephen Glaudel  
 Fred & Sue Gordon  
 Barry & Cindy Gould  
 Paul Green  
 H. Barton Greenspan  
 Douglas & Epiphany Grisbaum  
 Linda Gussie  
 Elizabeth Harrop & Ben Bond  
 Peter Harsch  
 Nils Peter & Donna Hasselmo  
 Nancy & John Hines

Erick & Carolyn Hjembo  
 Sandra Horwitz  
 Bob & Nan Huber  
 Russ & Mary Jackson  
 Ginny & Frank Jackson  
 Mark Branson &  
 Jacqueline Meckwood  
 In Memory of Anne Jones  
 Chris & Marjorie Jones  
 Bob & Connie Jones  
 Nancy Jones  
 Lynn Jordan  
 JPMC Foundation  
 George Kelley  
 Drs. John & Barbara Kelly  
 Thomas & Stephanie Kelly  
 Theresa A. Kerlin  
 Alyson Kessler  
 Roger E. King  
 Colleen Klingelhofer  
 Richard & Judy Knight  
 Dr. Sylvester & Mrs. Jeraldine  
 Kohut, Jr.  
 Erika Kurtz  
 Charles & Lucinda Landreth  
 Andrew & Julia Leader-Smith  
 Theodore Lengowski &  
 Georgine Zamonski  
 Holly Lentz  
 John & Daniela Leone

Harry & Carol Leopold  
 Victoria Levesque  
 Greg Liddle  
 David Long  
 Mr. & Mrs. James Love  
 Bill & Sue Lowry  
 Dan & Doug Ludwig  
 Eric & Rebecca Lynch  
 Jill & Michael Magerman  
 James & Patricia Mayhew  
 Charitable Fund, a Donor  
 Advised Fund of U.S.  
 Charitable Gift Trust  
 G. Bruce Mainland  
 Joseph Maloney &  
 Genevieve Holdeman  
 Jeffrey Czarnicki and  
 Mark Previti  
 Kenneth Marblestone  
 Vincent Massimiano  
 Michael & Jean Mathey  
 Harriet McGraw  
 Maren McKay  
 Michael & Deborah McKee  
 Elynn McMullin  
 Kimberly Mehle  
 Elizabeth & Allen Meyer  
 Antonino & Antoinette Micela  
 Jennifer Miley  
 Arthur P. & Marjorie L. Miller

## BENEFACTORS, continued

Marjorie Miller	Eileen Pieper	Warren Rybak	Gregory & Marlena Stratoti	Melvin Lee & Stephen Walker
Justin Molina	Mr. & Mrs. Steven B. Pinsky	Reiko Sato	Harry & Sue Symons	Jeff Walsh & Mark Klingensmith
Dareen Molzon	Susan Pitcher	Gail Scoufield	Donald C. & Jane Tantom	John & JoAnn Walsh
Margaret and Mark Morgan	Frank Pitrner	Diane Senechal	Lynn Teller	Michelle Weinstock
Michael Morgan	Marc Platitzky	Claire Service	Gail R. Tillman	Wayne & Paula West
Gerry & Brenda Mullane	Frances Pliskin	Carol & Douglas Sherwood	The Tischler Family	Denise Wisneski
H. Sylvia Nisenbaum, Esq.	Nancy & John Pliskin	Robin Sherwood	Jan Toke	Mark Wheeler
Nancy Nolan	Patricia H. Polinsky	Ira Siegal	Susan & Robert Tribit	Mr. & Mrs. Howard White
Suzanne & Jules Olita	Linda Reedy	Donna & Jerry Slipakoff	Anne & Richard Umbrecht	Thomas Wholey
David Orourke	Anne Rigney	Patrick & Donna Smith	Mr. Warren J. Uzialko	Kurt & Terry Williams
Robert Overell	Sally & Edwin Rosenthal	Maryrose Srochek	Sarah & John Van Buren	David & Kathleen Wojcik
Thomas and Elizabeth Pack	Christine L. Rossett	John & Catherine Solari	Cathy & Frazier Van Velsor	Dr. Alice Zal
Bob & Susan Peck	Leonard Rossio	John & Christine Sommer	Richard Vanberg	Sandra Zaronansky
Susan Peck	William & Victoria Rotella	Diane Sozio	Bill Vargas	Susan & Kevin B. Zebrowski
Dr. Bernard & Joy Pekala	Rena Ruben & Walter McClain	John & Bonnie Stangl	Donna Visioli & Cesar Silebi	Ms. Maryann Ziemba
David B. Penske	Mary Ryan	Paul & Judy Stavrakos	Margot Waitz & Gordon Manin	Anonymous (6)

## PLATINUM STAR VOLUNTEERS

Laurie & Alyssa Altmark	Barry Shapiro & Emma Burd	Maryanne Giampapa	Dirk MacAlpine &	Nancy Mayer
Monty & Cindy Anderson	Jim DiCarlo	Mimi Hawn	Virginia Durham	Mrs. Kim Nurick
Carol E. Brown				Eileen Wojnar

## POP REED LEGACY SOCIETY

The Pop Reed Legacy Society recognizes individuals who have made provisions for Walnut Street Theatre through a planned gift. Because of their commitment to keeping our flame eternal, we know that our legacy will burn bright for future generations of audiences, artists, and students alike.

Anastasios and Anastasia Bandy*	Harold Farrey*	Bernard Havard &	Miranda Markart	Mark D. Sylvester
Bruce Belzak	Rhoda & Louis Fryman	Judy Capuzzi Havard	Joan Prewitt*	Thomas C. Wiernicki*
John J. Burns*	Bruce & Terri Goldberg	George L. James III*	Kevin & Jane* Roach	
Joseph & Suzanne Calabro	John & Liz Gontarz	Don & Diane Kolodziejcki	Dr. Harry Rosenthal	*Deceased
George Chamberlain	Sylvia Green*	Carol Lange	Rebekah Sossi	
Jeremy Edgecliffe-Johnson	Gary Grab*	Lloyd Lewis*	Martin Spector	

## CAPITAL CAMPAIGN

In acknowledgement of contributions made to *The Future Lives Here Expansion Project*, Walnut Street Theatre is humbled to thank the following donors of \$250+.

George J. Ahern	Dr. & Mrs. William G. Field	Bruce & Alice Hudson	Robert Basile & Marie Mooney	The Fox Foundation,
Arthur Murray International, Inc.	Rhoda & Louis Fryman	Mr. & Mr. Huphoeflewicz	Drs. Jonni & Roger Moore	In Memory of Rex & Carol Fox
Mr. & Mrs. John Ash	Matt Garfield	Kathy & Dave Hychalk	Mrs. and Mr. Margaret & Mark	The Otto Haas Charitable Trust
Dave & Bill Bailey	Jack & Ellie Garfinkle	In Memory of Jane Lydon Kappel	Morgan	Charles & Clarice Thum
Andrew and Melissa Baumbach	Dr. & Mrs. Robert J. Geller	Catharine Keim	Maria & Steve Needles	Robert & Cheryl Traub
David S. Blum &	Michele M. Gendron	Kent Family	Lynn & Cherie Oakes	Meryl Udell & Kelci
Mark B. Woodland	George Boehm	Alan & Henrietta Kiel	Pennsylvania Lumbermens	Todd & Barbara Vanett
Tom & Amy Bohner	Gail & Samuel Goldstein	Walter Kissel	Mutual Insurance Company	Mr. & Mrs. Mickey Velez
Dolores & Ronald Bowlan	Janis Goodman	Carol & John Little	Daniel W. & Chieeng K. Pritchard	Margaret & Rick Volpe
Mr. & Mrs. Warren Brandies	Mackenzie & Joshua Gross	Stephen E. Lore	PNC Bank	Timothy & Leora Wile
Drs. Lee & Ellen Brooks	Patrick & Shelly Guise	Mr. & Mrs. Ted Lotz	Phillip & Diana Racobaldo	Richard Woosnam
Drs. James Byers &	Ramona Gwynn	Debbie & Elliott Maser	Scott & Sharon Rankin	Maryann Ziemba
Stephanie Chuipek	Guy Hackney	Philip & Marjorie Masters	Earl & Felicia Rehmman	Anonymous (6)
Dr. & Mrs. David Capuzzi	Helen M. Hall	Patricia & Philip McAloon	Kevin & Jane Roach	
Natalie Caruso	Tom & Rosemary Hampton	Dr. Donald McGuigan, D.D.S.	Dolly Beechman Schnall	
Dr. Todd & Wendi Cohen	Bob & Louise Harman	Michael & Deborah McKee	Keith Schneck	
Olympia Colasante	William D. Hart	Michael & Bessie Stein	Camryn J. Schultheis	
Sally & Tom Coultres	Bernard Havard &	Foundation Fund #2	Kathy & Don Shannon	
Charles J. Denny	Judy Capuzzi Havard	Arthur P. & Marjorie L. Miller	Dick & Maria Shroy	
Gary & Marlene Dworkin	Gillian Herschman	John W. Mills	Adam & Christine Sigal	
Beverly S. Emanuel	Alicia & John Hlywak	Mr. & Mrs. Francis J. Mirabello	Jon C. & Karen P. Sirlin	
Jeff & Lyn Evans	Denise D. Hodgson	Richard A. Mitchell	Syde Hurdus Foundation	
Sean & Amy Fahey	John & Eileen Hogan	Steven & Deborah Mongiardo	The Arcadia Foundation	
Jeff & Janie Ferro	Tom & Paula Hollencamp	David & Lyn Montgomery		

Contributions made to Walnut Street Theatre between December 1, 2021 and January 9, 2023; additional supporters are gratefully acknowledged online at [walnutstreettheatre.org/support](http://walnutstreettheatre.org/support). Every effort has been made to ensure this is a complete list; if your name is listed incorrectly, please contact the Development Office at 215-574-3580.





# Broadway in Alaska

July 21–28, 2023

Join Playbill Travel as we experience the breathtaking fjords, glaciers, and waterfalls of Alaska with the best and brightest talents of Broadway!

\*Talent Subject to change.



**Brian Stokes Mitchell**  
Tony Award® Winner



**John Lloyd Young**  
Tony Award® Winner



**Kate Baldwin**  
Tony Award® Nominee



**Rob McClure**  
Tony Award® Nominee

*More great Broadway talent to be announced!*





Playbill Travel invites you to share eight days of luxurious cruising through a breathtaking landscape which once drew prospectors hoping to strike it rich. Enjoy nightly concerts from Broadway's finest talent and choose from a wide selection of excursions and activities that let you explore the wondrous terrain.

We begin in Juneau, with stops to visit and explore Tracy Arm, Wrangell, Misty Fjords, Prince Rupert, and Alert Bay before ending in Vancouver. You'll also experience the breathtaking views as we sail through Whale Channel and Princess Royal Channels.

Playbill Travel has fully chartered Seabourn's 5-star luxury ship, *Seabourn Odyssey*. You'll be surrounded by fellow theatre-lovers, travelling through a thrilling landscape full of waterfalls, rainforests, glaciers, primeval forests, and abundant wildlife. You're sure to find pure gold on this Alaska adventure in our Broadway stars whose talents are as stunning as the scenery. The cabaret performances of our lineup are sure to dazzle, led by our incredible Music Director, John McDaniel.



Broadway in Alaska is Inclusive and Exclusive, so join us for what promises to be one of the most beautiful Playbill Travel adventures ever.

For more information visit [PLAYBILLTRAVEL.COM](http://PLAYBILLTRAVEL.COM).

To Reserve Your Cabin or Suite call  
**PLAYBILL TRAVEL** at **866.455.6789**





# Decidedly Different. Decidedly Engaging.

You've worked hard for these carefree days and now it's time to enjoy them. A day at our continuing care retirement community might include a session in the floral design studio, a book discussion group, or a game of pickleball. Plus, Philadelphia's cultural resources are close at hand. There's always something interesting to do at Dunwoody Village. Contact us today to find out more.

**(610) 359-4400 | [www.dunwoody.org](http://www.dunwoody.org)**

3500 West Chester Pike • Newtown Square, PA 19073-4168

Independent Living • Rehabilitation • Personal Care • Skilled Nursing • Memory Support • Home Care



**DUNWOODY  
VILLAGE**

**A Continuing Care  
Retirement Community**



**Five-Star Rated Healthcare**



Quality  
First



Pet Friendly