

PLAYBILL®

 WALNUT STREET THEATRE
PHILADELPHIA, PENNSYLVANIA



DREAMGIRLS

Your thing. Is our thing.



At Rydal Park & Waters,
only one thing matters.
Keeping you connected to
the things that matter to you.

TO SCHEDULE A TOUR, CALL (267) 609-3968.

Rydal Park & Waters

a human good community

WELCOME TO LIFE PLAN COMMUNITY LIVING

RydalPark.org



PLAYBILL®

President & CEO: Philip S. Birsh
Chief Financial Officer: Shamindra Jagannan
Chief Operating Officer & VP: Alex Birsh
Director of Manufacturing: Robert Cusanelli
Executive Assistant to CEO and COO: Dalconerys Reyes

Editor-in-Chief: Diep Tran
Production Managers: Alex Near
Jenna Perrino
Prepress Manager: Seán Kenny
Prepress Specialist: Benjamin Hyacinthe
Associate Editor: Stephen Vrattos
Art Director: Kesler Thibert
Creative Services Manager: Dean Greer
Managing News Editor: Logan Culwell-Block
Senior News Editor: Andrew Gans
New York Broadway Editors: Scott Hale
Khadijah Rentas
Managing Program Editor: Matt Bonanno
Program Editors: Amy Asch
David Porrello
Silvia Figueroa

Publisher, West Coast Sales & Partnerships: Glenn Shaevitz
Vice President of Sales: Joshua Stone
Associate Publisher: Jolie Schaffzin
Head of Sales for Theatrical and Regional Markets: Nicholas Foster
Director, Restaurant Advertising: Clara Barragán
National Sales Director: Grace Simpson
Advertising Sales Associate: Franchesca Reese
Advertising Sales Associate: Katie Clooney-Gainey
Sales Operations Manager: Joe Weinberg
Sales Marketing Associate: Sabrina Rasizzi
Ticket Manager: Yadira Mitchell

Chief Technology Officer: Jon Goldman
Director of Digital Operations: Andrew Ku
Creative Director: Bryan Campione
Director of Events & Creative Strategy: Leonard Rodino
Digital Media Manager: Jennifer Marinelli
Social Media Manager: Jeffrey Vizcaino

Chairman: Philip S. Birsh
Editor in Chief Emeritus: Joan Alleman
Secretary/Treasurer: Shamindra Jagannan

PHILADELPHIA ADVERTISING SALES

Michael Gagliardi
215-840-7628 | mgagliardi@playbill.com

Advertising Sales
729 Seventh Avenue, 4th Floor
New York, New York 10019
(212) 557-5757

PLAYBILL® is published by PLAYBILL Incorporated, 729 Seventh Avenue, 4th Floor, New York, NY 10019. Copyright 2025 by PLAYBILL Incorporated. All Rights Reserved. PLAYBILL® is a Registered Trademark of PLAYBILL Incorporated.

Contents

APRIL 2025

WELCOME 2

THE PROGRAM 4
Including Cast, Who's Who and Credits

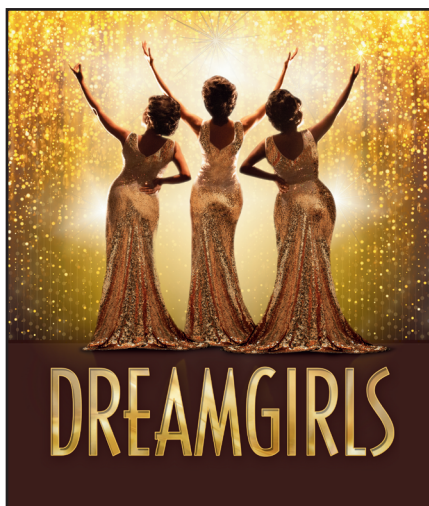



FOUNDED 1808

AMERICA'S OLDEST THEATRE – PHILADELPHIA'S MOST POPULAR THEATRE COMPANY

WALNUT STREET THEATRE

825 WALNUT STREET • PHILADELPHIA, PA 19107

Dear Theatregoer,

Welcome to the Walnut! We are delighted to have you join us for our production of DREAMGIRLS.

I am excited to share our lineup for our 217th season. In September, make rock 'n' roll history with Elvis Presley, Johnny Cash, Jerry Lee Lewis and Carl Perkins in MILLION DOLLAR QUARTET. It's 1956 and a jam session that made history.

As The Walnut decorates for the holiday season, we unwrap our gift to you, A CHRISTMAS STORY THE MUSICAL... Celebrate with Ralphie, the leg lamp, and two dogs who steal the Christmas turkey. Great fun for the entire family.

With the arrival of the New Year, we bring you the world premiere comedy, SHERLOCK HOLMES: THE GREAT DETECTIVE. Embark on a whirlwind chase alongside Holmes and Watson.

Next up is Edward Albee's, A DELICATE BALANCE, the story of longtime friends looking for refuge. This Pulitzer Prize winning drama explores their hopes, fears, and family secrets.

To cap this fabulous season, we are going to celebrate the 250th anniversary of the signing of the Declaration of Independence with 1776 THE MUSICAL. Enjoy the excitement created by our founding fathers right here in Philadelphia!

Secure the best seats in the house for this legendary season by renewing and subscribing today!

Now, sit back, relax, and enjoy DREAMGIRLS.

Sincerely,

Bernard Havard,
President and Producing Artistic Director



Photo: Mark Garvin

inspiring
A LIFE OF BEAUTY



Wood-Mode designers bring your vision to life through creativity and years of product and technical training. For more than 75 years, Wood-Mode has been developing products and training that inspire our designers, so they can inspire you.

Wood-Mode[®]
FINE CUSTOM CABINETS

Visit Wood-Mode.com to get inspired, explore and learn more.

Wall & Walsh, Inc.
(610) 789-8530
wood-mode.com

8320 West Chester Pike
Upper Darby, PA 19082



FOUNDED 1808

AMERICA'S OLDEST THEATRE – PHILADELPHIA'S MOST POPULAR THEATRE COMPANY

WALNUT STREET THEATRE

825 WALNUT STREET • PHILADELPHIA, PA 19107

BERNARD HAVARD

President and Producing Artistic Director

March 25 – May 4, 2025

DREAMGIRLS

Book and Lyrics by

TOM EYEN

Music by

HENRY KRIEGER

Original Broadway Production Directed and Choreographed by

Michael Bennett

Orchestrations by Harold Wheeler

Produced on Broadway by

Michael Bennett, Robert Avian, Geffen Records and The Shubert Organization

Set Design

ANDY WALMSLEY

Lighting Design

JOSÉ SANTIAGO

Costume Design

DUSTIN CROSS

Sound Design

ED CHAPMAN

Wig and Makeup Design

DESTINEE STEELE

Director of
Production

SIOBHÁN RUANE

Stage Managers

MICHELE BEGLEY

JENN GALLO

ELIZABETH HAROIAN

Associate
Artistic Director

BRIAN KURTAS

Music and Vocal Direction by

CHRIS BURCHERI

Directed and Choreographed by

GERRY MCINTYRE

SPONSORED BY

Independence 

MARK D. SYLVESTER

Managing Director

General
Manager

JESSICA DOHENY

Director of
Development

JEFF COON

Director of
Education

T.J. SOKSO

Director of Marketing
and Public Relations

STEPHEN RAPP



Own Your Retirement!



"At Beaumont, there is something for everyone...music, great food, good friends, and more. Beaumont makes it so easy to celebrate life!"

Resident since 2015

At Beaumont, living your best life is a priority. Our 5-star services and luxury amenities always stand ready to welcome you home. Here, residents cooperatively own the not-for-profit community, and the internal management and healthcare teams deliver the lifestyle, support and care you'd expect – for life.

Beaumont is a nationally recognized Life Plan Community. Schedule your visit today by contacting [Audrey Walsh](#) at 610.526.7000 or www.BeaumontRetirement.com.



A Vibrant, Resident-Owned Retirement Community



601 N. Ithan Avenue, Bryn Mawr, PA 19010



CAST

(in order of appearance)

The Stepp Sisters	TAYLOR J. MITCHELL, MONIQUE STREETY, SIERRA WILSON*
Charlene	FAIRIN HIGHTOWER*
Joanne	ANNE BRAGG
Marty	FORREST MCCLENDON*
Curtis Taylor, Jr.	JARRAN MUSE*
Deena Jones	GABRIELLE BECKFORD*
Lorrell Robinson.....	KHALIFA WHITE*
Effie White.....	AVEENA SAWYER*
The M.C.	DANA ORANGE*
Tiny Joe Dixon	CORNELIUS DAVIS*
C.C. White	DEVIN L. ROBERTS*
Little Albert & The Tru-Tones	IAN COULTER-BUFORD*, ADELEKE GORING, ZUMMY MOHAMMED*
James Thunder Early	E. CLAYTON CORNELIOUS*
Michelle Morris.....	CHALI COOKE*
Wayne	IAN COULTER-BUFORD*
Dave and The Sweetheart.....	ANDREW LEGGIERI*, BONNIE KELLY*
Frank	ZUMMY MOHAMMED*
Jerry Norman.....	DANA ORANGE*
The Five Tuxedos	IAN COULTER-BUFORD*, CORNELIUS DAVIS*, ADELEKE GORING, DANA ORANGE*
Les Styles.....	TAYLOR J. MITCHELL, MONIQUE STREETY, SIERRA WILSON*
TV Stage Manager.....	ANDREW LEGGIERI*
Mr. Morgan.....	ANDREW LEGGIERI*

ENSEMBLE

ANNE BRAGG, IAN COULTER-BUFORD*, CORNELIUS DAVIS*, ADELEKE GORING,
FAIRIN HIGHTOWER*, BONNIE KELLY*, ANDREW LEGGIERI*, TAYLOR J. MITCHELL,
ZUMMY MOHAMMED*, DANA ORANGE*, MONIQUE STREETY, SIERRA WILSON*

EXTRAS

DEREK WALTON, KARLEY PURNELL

ASSOCIATE CHOREOGRAPHER

Tyrick Wiltex Jones

DANCE CAPTAIN

Ian Coulter-Buford*

UNDERSTUDIES

JERALD BENNETT "JB" (James Thunder Early), ERICA CIANCIULLI (Ensemble), KIANA DOUGLAS (Lorrell Robinson), AVERY MEKHI HANNON (Ensemble), MEGHAN A. HARPER (Ensemble), GABRIELLE HINES (Ensemble), TARIQ KANU (Extra), MYLES KNIGHT (C.C. White), MATTHEW MCCRAY (Ensemble), KHARISMA MCILWAINE (Deena Jones), NYLAROSE MOORE (Effie White 2nd Cover), MALIK MUHAMMAD (Curtis Taylor Jr.), MIKAYLA NELSON (Michele Morris), MATTHEW O'NEILL (Ensemble), KARLEY PURNELL (Effie White), CAITLIN ALEXIS SCOTT (Ensemble), MIRANDA THOMPSON (Extra), DEREK WALTON (Ensemble), CHARLES WASHINGTON (Marty)

*The Actors and Stage Managers employed in this production are members of Actors' Equity Association, the theatre union of Professional Actors and Stage Managers in the United States.

THE VIDEOTAPING OR MAKING OF ELECTRONIC OR OTHER AUDIO AND/OR VISUAL RECORDING OF THIS PRODUCTION AND DISTRIBUTING RECORDINGS OR STREAMS IN ANY MEDIUM, INCLUDING THE INTERNET, IS STRICTLY PROHIBITED, A VIOLATION OF THE AUTHOR(S)'S RIGHTS AND ACTIONABLE UNDER UNITED STATES COPYRIGHT LAW.
FOR MORE INFORMATION, PLEASE VISIT <https://concordtheatricals.com/resources/protecting-artists>

Artwork by Kristy Giballa Machusko

DREAMGIRLS

is presented through special arrangement with Concord Theatricals on behalf of Tams-Witmark LLC.
www.concordtheatricals.com

1 BILLION STREAMS
6 POP QUEENS
5 CENTURIES OF HER-STORY
80 EXHILARATING MINUTES



WRITTEN BY 2022 TONY AWARD® WINNERS
TOBY MARLOW & LUCY MOSS

BROADWAY • ON TOUR

SIXONBROADWAY.COM



MUSICAL NUMBERS

ACT I

“I’m Looking For Something, Baby”	The Stepp Sisters
“Tiny Joe Dixon”	Tiny Joe Dixon
“Move (You’re Steppin’ On My Heart)”	Effie, Deena & Lorrell
“Fake Your Way To The Top”	James, Effie, Deena & Lorrell
“Cadillac Car” (Aria)	Curtis, C.C., James, Marty & The Band
“On The Road - Cadillac Car”	C.C., James, Marty, Effie, Deena, Lorrell & Ensemble
“Movin’ Out/Recording Studio”	James, Effie, Deena, Lorrell & Ensemble
“Cadillac Car - A La Pat Boone”	Dave & The Sweetheart
“Steppin’ To The Bad Side”	Curtis, C.C., James, Wayne, Effie, Deena, Lorrell & Ensemble
“Party-Party”	Curtis, C.C., James, Effie, Lorrell & Ensemble
“Baby-Baby”	James, Effie, Deena, Lorrell & Ensemble
“Family”	James, C.C., Curtis, Effie, Deena & Lorrell
“Dreamgirls”	Deena, Effie & Lorrell
“Reporters”	Deena, Effie, Lorrell & Ensemble
“Heavy”	Curtis, Deena, Effie & Lorrell
“Walkin’ Down The Strip”	James
“It’s All Over”	Curtis, C.C., James, Effie, Deena, Lorrell & Michelle
“(And I’m Telling You) I’m Not Going”	Effie, Deena, Lorrell, Michelle & Ensemble

THERE WILL BE ONE 20-MINUTE INTERMISSION.

ACT II

“Dreamgirls” (Reprise).....	James, Deena, Lorrell, Michelle, Curtis & Ensemble
“I Am Changing”	Effie
“I Am Changing – Vogue”	Curtis, C.C., Effie, Deena, Lorrell, Michelle & Ensemble
“You Are My Dream”	Curtis & Deena
“Ain’t No Party”	James, Lorrell & Tuxedos
“I Meant You No Harm”	James, C.C., Deena, Lorrell & Michelle
“Rap”	James, Frank, Curtis, Lorrell & Ensemble
“I Miss You, Old Friend”	Marty, C.C., Effie & Les Styles
“One Night Only”	Effie & Girls Ensemble
“One Night Only – Disco”	Curtis, Deena, Lorrell, Michelle & Ensemble
“Chicago”	C.C., Marty, Mr. Morgan, Curtis, Effie, Deena, Lorrell & Michelle
“Hard To Say Goodbye, (My Love)”	Curtis, Deena, Lorrell, Michelle & Effie
“Dreamgirls” (Bows)	Full Company





ORCHESTRA

Keyboard 2/Conductor: Chris Burcheri
Keyboard 1/Associate Conductor/Rehearsal Pianist: Daniel Espie
Reed 1: Frank Mazzeo
Reed 2: Bob Quaile
Reed 3: John Welte
Trumpet 1: Jim Ward
Trumpet 2: Joe Scannella
Trombone: Bob Gale
Guitar: Michael Quaile
Bass: Fred Weiss
Drums: Kevin Blanke

LIFE, on a
Scale of You.



Foulkeways
AT GWYNEDD

Foulkeways, a Quaker Life Plan Community, is rich in melody. Visit or call us today to create your own unique rhythm.    

foulkeways.org | 215-283-7010 | 1120 Meetinghouse Rd, Gwynedd, PA

Your Brand **Hand Delivered**
to Your Target Audience!

**Contact us today
to reserve space in PLAYBILL.**

Your Sales Representative:

Michael Gagliardi
mgagliardi@playbill.com
215.840.7628

PLAYBILL®

CAST



**Gabrielle
Beckford**

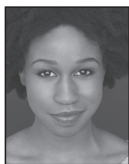

**Anne
Bragg**



**Chali
Cooke**



**E. Clayton
Cornelious**



**Ian
Coulter-Buford**



**Cornelius
Davis**

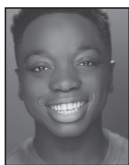

**Adeleke
Goring**



**Fairin
Hightower**



**Bonnie
Kelly**



**Andrew
Leggieri**



**Forrest
McClendon**



**Taylor J.
Mitchell**



**Zummy
Mohammed**



**Jarran
Muse**



**Dana
Orange**



**Devin L.
Roberts**



**Aveena
Sawyer**



**Monique
Streety**



**Khalifa
White**



**Sierra
Wilson**

WHO'S WHO IN THE CAST

GABRIELLE BECKFORD (*Deena Jones*) is thrilled to be making her *Dreamgirls* debut at Walnut Street Theatre. Featured credits include Rapunzel in the Original Broadway Company of *Once Upon A One More Time*. Tour: *The Prom* (First Nat'l). Regional: *The Wiz*; *Crowns*; *Gloria: A Life*; *Nina Simone: Four Women* and *Aida*.

ANNE BRAGG (*Ensemble*) is thrilled to return to Walnut Street Theatre after previously appearing in *Beautiful - The Carole King Musical* (*Ensemble*). Other credits include: Cinderella in *Into The Woods* (Candlelight Theatre), Enid Hoopes in *Legally Blonde: The Musical*; Sophie in *Mamma Mia!*; Dorothy in *Wizard of Oz* (Media Theatre). Former WST Apprentice.

CHALI COOKE (*Michelle Morris*) is honored to be playing Michelle and returning to this stage for *Dreamgirls*. Credits here: Little Eva/*Ensemble* in *Beautiful - A Carole King Musical*; Betty/*Ensemble* in *Elvis - A Musical Revolution* (aka *Heartbreak Hotel*). Others: Aisha in *Mrs. Harrison* (Montgomery Theater). Her Healing Arts: Her book: *En Route: Tools to Access Your Integrity Coaching Business*: @icu_academy, Personal: @chalzz

E. CLAYTON CORNELIOUS (*James Thunder Early*) 2 time Tony-nominated producer and a Grammy-winning veteran Broadway actor. He is currently producing *HITCity Temptations Edition* and the upcoming Broadway show *Midnight in The Garden of Good & Evil*. Broadway/West End: *Wonderland*; *Ain't Too Proud*; *POTUS*; *Beautiful - The Carole King Musical*; *Scottsboro Boys*; *A Chorus Line*; *The Music Man*; *Kat & the Kings*; Disney's *The Lion King* and *Rat Pack: Live from Vegas!* Broadway Tours: *Kinky Boots*; *Sister Act*; *Jersey Boys*; *Dirty Dancing*; *The Goodbye Girl* and *The Wiz*. He is a proud graduate of PPU and is currently gaining his MBA at Cambridge College. Website: Eclaycorn.com IG: Eclaycorn

IAN COULTER-BUFORD (*Ensemble/Dance Captain*) NYC/Philly-based actor-choreographer making his Walnut Street Theatre debut! Credits: *Hadestown* (Hermes u/s); *Kiss Me Kate* (Quintessence). Choreography includes London's *The Rose Room*; Off-Broadway's *Golem Owned A Tropical Smoothie*. Known as electro-R&B artist PALAWN. Illinois Wesleyan alum. Thanks to God—this is for Ken Page & Adrian Bailey! @iancoulturbuford

CORNELIUS DAVIS (*Ensemble*) previously seen in *Beautiful - A Carole King Musical* at the Walnut. NYC Theatre/ Tours: Disney's *Aladdin*; *Radio City Christmas Spectacular*. Select Regional Theatre: Asolo Rep (*Beautiful - A Carole King Musical*), Broadway Sacramento (*Beautiful - A Carole King Musical*), Arkansas Rep. (Sebastian, Disney's *The*

Little Mermaid), Florida Studio Theatre (Nigel, *Something Rotten!*). BFA in Musical Theatre, UCF. IG: @cpdavis91

ADELEKE GORING (*Ensemble*) is thrilled to be making his Walnut Street Theatre debut! Some favorite past credits include Sonny Malone in *Xanadu* and Ferdinand in *The Tempest*. Adeleke will graduate from Temple University this May with a BFA in Musical Theatre. He's grateful for the love and support of his family & friends!

FAIRIN HIGHTOWER (*Ensemble*) is excited to make her Walnut Street Theatre debut! She is a Philadelphia native with a B.B.A from Howard University and M.M in from Berklee College of Music. A few favorite roles include Deena Jones in *Dreamgirls* and Janelle Woods in *Beautiful - A Carole King Musical*.

BONNIE KELLY (*Ensemble*) last seen as Deb in *Elf The Broadway Musical*. WST Credits: Disney's *Beauty and the Beast* (Babette); *Beehive - The '60s Musical* (Patty); *Holiday Inn* (Lila Dixon) and ensembles of Disney's *The Little Mermaid*; *Rocky, the Musical*; Rodgers + Hammerstein's *Cinderella*; *Shrek the Musical*; *Young Frankenstein*; *The Wizard of Oz*; and *A Christmas Story The Broadway Musical*. @bondooz for all things theater, grief and Philly. For Nance.

ANDREW LEGGIERI (*Ensemble*) is so excited to be returning to the Walnut! Broadway: *Bandstand* (Original Cast); Tours: *Spamalot*; *Fame*; *Grease*. Other Credits: *The Bandstand*; Disney's *Mary Poppins* (WST); *Fiddler on the Roof*; *Sugar*; *A Class Act*; *Grease*; *Cabaret*; *Damn Yankees*; Disney's *Beauty and the Beast*; *Singin in the Rain*; *Little House on the Ferry* and others. TV: *Unforgettable*. BFA from Penn State University. Love to my family!

FORREST MCCLENDON (*Marty*) Broadway/ London: *The Scottsboro Boys* (Tony nomination); *Thoughts of a Colored Man*. Off-Broadway: City Center, Vineyard. Regional: Guthrie, Actors Theatre of Louisville, Baltimore Center Stage, Westport Playhouse. WST: *The Maids*; *Finian's Rainbow*. Lunt-Fontanne Fellow, two Barrymore Awards, appearances at many Philadelphia theaters. Artist-in-Residence at Johns Hopkins University.

TAYLOR J. MITCHELL (*Ensemble*) is a multi-talented artist in the city, serving as an actress, director, choreographer and more. She is so thrilled to be making her Mainstage WST debut, in one of her favorite musicals. Taylor's recent credits include *The Wanderers* (Lantern Theatre); *The Color Purple* (Penn Shakes Festival); *Once on this Island* (Arden Theatre Company); *Sisters* (Severine Pictures); *Finding Freedom* (Museum of The American Revolution); *Plum Bun* (EgoPo Classic Theater); Disney's *Mary Poppins* (Quintessence Theatre);

WHO'S WHO

Dreamgirls (Theatre in the X); *The Me I Forsee*; *Shrek the Musical* u/s (Walnut Street Theatre); *Lysistrata: Crossing Leg Sisters* (Kaleidoscope Cultural Artist Collective). Education: Walnut Street Theatre Acting Apprentice 2018-2019; B.F.A Theatre Performance (Alabama State University). Special thanks to the WST family, the cast and crew of *Dreamgirls*, and to two of her biggest inspirations, Mommy & Beyoncé.

ZUMMY MOHAMMED (*Ensemble*) is excited to return to the Walnut. WST: *Legally Blonde: The Musical*; Rodgers + Hammerstein's *Cinderella*; Disney's *Beauty and the Beast* and *Elf The Broadway Musical*. Off-Broadway: *Relapse: A New Musical*. Regional: *Cabaret* (Orlando Shakes), *Legally Blonde: The Musical* (Engeman Theater); *Cabaret* (Studio Theatre); Rodgers + Hammerstein's *Cinderella* (Broadway at Music Circus); *A Chorus Line* (Phoenix Theatre). Zummy would love to thank the cast, crew, and his loved ones for their continued support. For more, follow @thezummymohammed on instagram.

JARRAN MUSE (*Curtis Taylor, Jr.*) Walnut Street Theatre debut! Broadway: *Ain't Too Proud*; *Motown*; Irving Berlin's *White Christmas*. Tours: *Dreamgirls*; *American Idiot*; *Hairspray*; *42nd Street*. Jarran is passionate about storytelling through music and dedicated to inspiring the next generation of artists in the community. IG: @jaemuse BigoLive: @Blue.Purple

DANA ORANGE (*Ensemble*) is steppin' back onto the mainstage in one of his favorite musicals! WST: *Jersey Boys*; *Beautiful - The Carol King Musical*; Disney's *Beauty and the Beast*; *Rocky, the Musical*. Regional: Disney's *The Little Mermaid* (La Mirada Theatre); *Something Rotten!* (Florida Studio Theatre); *Kiss Me Kate* (Sacramento Music Circus). Big thanks to my wonderful support team! This one is for my angel, Ma Jan!

DEVIN L. ROBERTS (*C.C. White*) an alumnus of the Philadelphia Dance Company (Philadanco!) Credits: Disney's *The Lion King* (Broadway/National Tour); *Ain't Too Proud* (Berkeley Rep); *In the Heights* (Dallas Theater Center); *Rent* (Oregon Shakespeare Festival); BGVs for *America's Got Talent* finalist Jonah Smith. YouTube Channel: Devin L Roberts

AVEENA SAWYER (*Effie White*) is beyond excited to be playing this dream role! Recent credits: (Broadway) *Tammy Faye*; *A Beautiful Noise*; (Off-Broadway) *Little Shop of Horrors*; (Disney Cruise Line) Guest Artist - Disney's *The Little Mermaid* and Disney's *Aladdin*; (National Tour) *Something Rotten*. Kent State University alum. Grateful for the support of her family, friends and the Daniel Hoff Agency. For mom. @aveenasawyer

MONIQUE STREETY (*Ensemble*) (@mdstreety) is excited about making her Walnut Street Theatre debut! Recent productions: *WITS: A New Dance Musical* (cannonball festival); *The Color Purple* (Pennsylvania Shakespeare Festival); *Sweet Charity* (Montgomery Theater). Education: The Ailey School, Walnut Street Theatre Acting Apprenticeship. She would like to thank God and her family for their love and support.

KHALIFA WHITE (*Lorrell Robinson*) Excited to be in *Dreamgirls*! "To whom much is given, much is required." Credits: Tour: Disney's *The Lion King* (Nala); Broadway: *Caroline, or Change*; Off-Broadway: *Little Shop of Horrors* (Ronnette); *School of Rock* (1st Nat); *Aida* (Aida); *Ain't Misbehavin*; *The Bodyguard*; *Smokey Joe's Café*; *Beehive - The '60s Musical*; *Hairspray*; *#TheSearchForRoxie*. Thank you God, loved ones & Casting. IG: @lifaland

SIERRA WILSON (*Ensemble*) is thrilled to be returning to the WST. Regional credits: *Dreamgirls* (Goodspeed Musicals); *Man of La Mancha*; *Other World* (Delaware Theatre Co.); *Elf The Broadway Musical*; *Beautiful - The Carole King Musical*; *Rocky, the Musical* (WST); *The Color Purple* (PSF); *Sweet Charity* (BCCPA). BA in Musical Theatre (Temple University). She thanks her family and friends for supporting her dreams. @sierrajwilson

HENRY KRIEGER (*Composer*) began composing for Off-Off-Broadway in his twenties. Soon, collaborations with Tom Eyen and Broadway director/producer/choreographer Michael Bennett led to a workshop production of what was originally entitled *Big Dreams*. After several workshops, numerous rewrites, and an out-of-town tryout in Boston, *Dreamgirls* came to Broadway in 1981 and was nominated for thirteen Tony Awards (including Best Score), winning six. One song, "And I Am Telling You I'm Not Going," became a top hit, and others became popular as well. Twenty-five years later, the film version of *Dreamgirls*, directed by Bill Condon and starring Eddie Murphy, Jamie Foxx and Beyoncé, was released and the soundtrack became a number-one album.

TOM EYEN (*Book and Lyricist*) is best known for works at opposite ends of the theatrical spectrum. Mainstream theatergoers became acquainted with him in 1981, when he partnered with composer Henry Krieger and director Michael Bennett to write the book and lyrics for the hit Broadway musical *Dreamgirls*, about an African-American female singing trio. Eyen's career started, however, with experimental theatre that he wrote and directed Off-Off Broadway in the 1960s. This led to his Off-Broadway success with *The Dirtiest Show in Town* (1970), a musical revue, and *Women Behind Bars*

100 Years and Counting

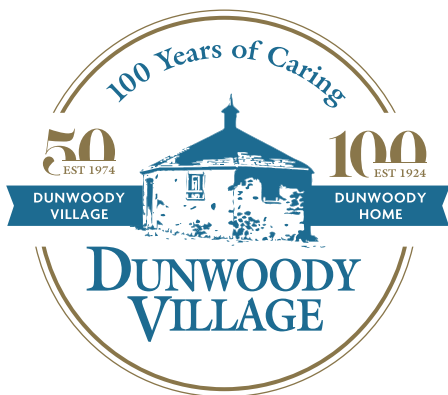

(610) 359-4400 | www.dunwoody.org | 3500 West Chester Pike - Newtown Square, PA 19073
Independent Living • Rehabilitation • Personal Care • Skilled Nursing • Memory Support • Home Care



Pet Friendly

Proud Sponsor of Walnut Street Theatre



A Continuing Care Retirement Community | ★★★★★ Five-Star Rated Healthcare

The Ultimate Playbill® Binder

PLAYBILL Binders and Sleeves display, organize, and protect your precious theatre keepsakes for years. The perfect gift for theatre fans everywhere!



PLAYBILL® STORE.com

WHO'S WHO

(1975), a camp parody of women's prison exploitation films. Eyen died of AIDS-related complications in Palm Beach, Florida at the age of fifty.

GERRY MCINTYRE (*Director and Choreographer*) returns to Walnut Street after choreographing Rodgers + Hammerstein's *Cinderella*. Recently directed and choreographed *Young Frankenstein* for Berkshire Theatre Group, Bay Street Theater and Geva Theatre. Broadway World Award Best Director and Choreographer. He won widespread acclaim for choreographing the Berkshire Theatre Group's production of *Godspell*. As a choreographer his credits include the Off-Broadway and international hit *Spamilton* (Ovation and Joe A Callaway nominations); *Goodbye Girl* (Off-Broadway); *Anything Can Happen in the Theatre*; *Forbidden Broadway: The Next Generation* (York Theatre); *Nina Simone: Four Women*; *Songs for a New World*; *A Chorus Line*; Irving Berlin's *White Christmas*; *Side by Side*; *The Who's Tommy*; *My Fair Lady* (Berkshire Theatre Festival); *A Saint She Ain't* (Westport Playhouse); Laura Comstocks' *Bag Punching Dog* (LA Weekly nomination Best Choreography); *The Color Purple*, Rodgers + Hammerstein's *Cinderella*; *Ragtime*; *The Wiz* (Broadway at Music Circus); *Priscilla Queen of the Desert* (Gateway Playhouse); *After the Storm* (documentary). gerrymcintyre.net

TYRICK WILTEZ JONES (*Associate Choreographer*) Tyrick spends his time as an Actor, Director, Choreographer, and Associate. He was last seen onstage as John Adams in *1776* at The Marriott Theatre in Chicago. With multiple Broadway, National Touring and Regional credits to his name, some of his Directing/Choreography credits include: *Blues in the Night*; *Footloose*; *Happily* (TV Pilot Presentation); *Shimmer and Shine* (Nickelodeon); *Winter Lights* (Discovery Cube). Associate credits: *Ragtime*; *The Color Purple*; *Stompin' at the Savoy* and *Joyful Noise* (Warner Bros Pictures). IG: @tyrickwjones

CHRIS BURCHERI (*Music and Vocal Direction*) previous Walnut credits include *Elf The Broadway Musical*; *Jersey Boys*; *Beautiful - The Carole King Musical*; and Disney's *Beauty and the Beast*. Also, recently at Broadway at Music Circus (Rogers + Hammerstein's *Cinderella*) and Bucks County Playhouse (*Kinky Boots*). Upcoming: PA Shakespeare Festival (*The Producers*). University of Pennsylvania graduate. Love to Maura, Mom, and Dad.

ANDY WALMSLEY (*Set Design*) has designed many Broadway and West End Theater musicals including *Blood Brothers* and *Buddy: the Buddy Holly Story*. When *Buddy* opened, Andy was 21, the youngest designer ever to work in the West End. *Buddy: the Buddy Holly Story* ran in London for 13 years and soon became an international hit with 22 versions running worldwide. The show opened in

New York and Andy became the youngest designer ever to work on Broadway, at age 22. Andy designed sets and costumes for the musical *Blood Brothers* on Broadway and touring worldwide. The UK tour of *Blood Brothers* is the longest-running theatrical tour in history, currently in year 26. Andy designed two of the ten longest running musicals in West End history. Andy has designed the biggest shows in the history of Television including *American Idol*, *Americas Got Talent*, and *Who Wants to be a Millionaire*, which has been duplicated identically in 108 countries making it the most duplicated scenic design in history. Andy designed *American Idol* in the States and internationally in over 50 countries receiving 3 Emmy nominations and an Emmy win. Andy has designed more cruise ship shows (31) and more Las Vegas Spectaculars (29) than any other set designer. www.andywalmesley.com

JOSÉ SANTIAGO (*Lighting Design*) is a New York City based Lighting Designer. He received his MFA in Lighting Design from Florida State University. Proud member of USA829 and represented by Michael Moore Agency. www.jsantiagodesign.com

DUSTIN CROSS (*Costume Design*) is excited for this debut at WST. Off Broadway: *Forbidden Broadway*; *Spamilton*; *Candida*; *The Glass Menagerie*; *Cougar!* Touring: *You're a Good Man Charlie Brown*; *Pete the Cat*; *Dragons Love Tacos*; *42nd Street: The Musical*. Regional: Fulton Theatre; Ogunquit Playhouse; John W. Engeman Theater; The Wick Theatre; Great Lakes Theater; Lake Tahoe Shakespeare; Idaho Shakespeare; Tuachan Amphitheatre. Thanks to Gery for always sharing the love! Super Thanks to every person involved here at WST, especially the amazing costume shop, wardrobe and wig teams. DustinCrossDesigns.com Enjoy!

ED CHAPMAN (*Sound Design*) happy to return for the 11th year at the Walnut. Broadway: *Leopoldstadt* (Associate Designer); *Ink* (2019 Tony-nomination Best Sound Design, Associate Designer) and *Travesties* (2018 Tony-nomination Best Sound Design, Associate Designer). Touring Productions: Disney's *The Little Mermaid*; *A Christmas Story*; *The Musical*; *How the Grinch Stole Christmas*; *Guys and Dolls*; *The Producers*. Other award-nominated work: *Holiday Inn* (2018 SALT Award nomination), *Mamma Mia!* (2016 Berkshire Theatre Award nomination).

DESTINEE STEELE (*Wig and Makeup*) Haines City, FL. Masters in Wig and Makeup Design from University of North Carolina School of the Arts. She has designed coast to coast from Broadway to Broadway Sacramento at Music Circus. She is the CEO of The Beauty Menagerie and a 2023 1/52 Grant recipient.

MICHELE BEGLEY (*Stage Manager*) is so excited to be returning to WST for her second

WHO'S WHO

professional season! She started out here as a Stage Management Apprentice for the Mainstage under Lori Aghazarian and Angela Cucco Jenkins in the 2017-2018 season. Most recently, she was on the stage management teams for *Jersey Boys* and *Elf The Broadway Musical*. Last season, she had the pleasure to work on all five mainstage productions. Other regional credits include: Bristol Riverside Theatre; Theater at Monmouth; Penobscot Theatre Company; First Stage and The Barnstormers Theatre. Special thanks to the cast, crew, apprentices, production, creative staff, Liz, Jenn, and Jon who make this show possible. Proud member of AEA. Enjoy the show!

JENNGALLO (*Assistant Stage Manager*) is a Delco native, and glad to be returning to the Walnut for *Dreamgirls*. Recent credits include Noël Coward's *Hay Fever*; *Elf The Broadway Musical* (WST); *Jagged Little Pill* (National Tour); *Once* (Berkshire Theatre Group) and *Islander* (Playhouse 46). Proud Penn State alum. Please show some love and support to @hrc @trevorproject @aclu_nationwide

ELIZABETH HAROIAN (*Assistant Stage Manager*) thrilled to be back with WST for a fourth season! You'll see her work this season on *Jersey Boys*, *Driving Miss Daisy*, and *Dreamgirls*. Select stage management credits: WST: *Elvis - A Musical Revolution*; *Cat on a Hot Tin Roof*; Disney's *Beauty & the Beast*; *Rocky, the musical*; Music Circus: *Waitress*, *42nd Street*; Basil Twist: *Symphonic Fantastique*; ATC: *The Pirate La Dee Da*; NYU Steinhart: *The Secret Garden*; *Sister Act*; Juilliard: *Richard III*. A few years ago, Liz was in Saudi Arabia managing a truly magical show with five international illusionists. She has worked with many academic programs including NYU Tisch, The Juilliard School, NYU Steinhart, Atlantic, and ART/Harvard. Amid all the chaos, remember to have fun!

SIOBHÁN RUANE (*Director of Production*) This is Siobhán's 12th season at WST. With over 20 years in the business, Siobhán has worked internationally as a Production Manager and Stage Manager. Previously, Siobhán held the faculty position of Stage Management Advisor at Florida State University's School of Theatre. Additional credits include Cirque du Soleil, Norwegian Cruise Line, Cirque Productions, and various regional theatres. Siobhán holds an undergraduate degree from Rutgers University, an MFA from the University of Delaware, and is (proudly!) originally from the Jersey Shore.

BRIAN KURTAS, CSA (*Associate Artistic Director*) has been associated with WST since 2007. He began his career here as a performer and in the professional apprenticeship program and has since dedicated himself to bringing artists together. He now serves our artists and audiences in the various capacities of casting, directing, programming, and literary management, as his function is to identify

the highest quality of artists for our historic theatre. His vision behind unforgettable live experiences and storytelling has become a creative solution from the stage to the screen - he spent 4 seasons as the Executive Producer of Gretna Theatre, has worked on television networks and films including TLC and HGTV, and helped create events and entertainment for brands such as T-Mobile and Walmart while at Live Nation. Originally from Lancaster, Brian is a proud Temple alum and a member of the Casting Society of America.

MARK D. SYLVESTER (*Managing Director*) Mark is proud to be celebrating his 30th season at WST. His extensive career has spanned Summer Stock to Broadway as an actor, stage manager, box office treasurer, theatre manager, marketing and public relations director and general manager. After several years working with commercial theatre, he has devoted his career to non-profit theatre companies since 1987. To date, Mark has been associated with more than 500 stage productions. An avid collector of musical theatre recordings, his collection contains over 3,500 cast albums from around the world. Widely regarded as a theatrical marketing expert, Mark lectures and consults with organizations internationally. He has served on several boards including seven years with the National Alliance for Musical Theatre where he now holds the honorary position of Board Emeritus and the Advisory Committee of Samuel French, the international play publisher and licensing company. With Bernard Havard he co-authored the book *Walnut Street Theatre*. Since he joined WST in 1994, it became the most subscribed theatre company in the world.

BERNARD HAVARD (*President and Executive Producing/Artistic Director*) Vox Populi (The Voice of the People) was written on WST Playbills in the 1800s. Whenever WST has strayed from a populist program, the theatre has gone bankrupt. When I came here 42 years ago, we had no programs and no audience. Today we enjoy one of the largest subscription bases of any theatre in the world. So, my thanks to our loyal audience and a warm welcome to newcomers who enjoy and believe in what we do. I admire the artists who dedicated their lives to the theatre and WST, particularly. Our theatre is a non-profit 501-C3 institution, and we rely on contributed income to extend our reach into the community. Last season we reached more than 100,000 students in our city schools. We have 19 esteemed trustees who give their time, wisdom, and contributions to help guide this historical treasure. I came to WST in 1982, and I am as excited now about our future as I was in the beginning. My heartfelt thanks to all who enter this theatre. For my biography, go to About Us on our website at WalnutStreetTheatre.org

BOARD OF TRUSTEES

President	Bernard Havard
Chair	Francis J. Mirabello, Esq.
Immediate Past Chair	Scott Rankin
Chairman Emeritus	Louis W. Fryman, Esq.
Chairman Emeritus	Matthew Garfield
Chairman Emeritus	John D. Graham
Vice Chair/Secretary	Patrick Mullen
Treasurer	Robert L.B. Harman
Jeffrey Ferro	Gene Schriver
John Fidler	Daniel J. Schuller
Jack R. Garfinkle, Esq.	James D. Scully, Jr.
Melita J. Jordan	Ellen Tobie
Richard A. Mitchell, Esq.	Joseph Villani
Jennifer Merves Robbins	David Wyher
Tanya Ruley-Mayo	

ALUMNI TRUSTEES

Ashok N. Bakhru, Bruce Belzak, George M. Chamberlain Jr.,
Thomas J. Coultres, Louis J. D'Ambrosio, Joseph E. Ellis Sr.,
Barry Genkin, Terry Graboyes, Ramona Gwynn,
Denise Daher Hodgson – Chairwoman Emerita,
Jeremy D. Johnson, Kenneth E. Kirby,
Theresa E. Loscalzo (Esq.), Craig R. MacQueen,
Kyle Anne Midkiff, Ann Marie Richter, Renee H. Rollin,
Keith D. Schneck, Martin W. Specter, James M. Tholey

HONORARY MEMBERS

Ms. Carole Haas Gravagno, Ms. Susan Sherman,
Hon. Mark Squilla, Ms. Lily Tomlin

WALNUT STREET THEATRE STAFF

ARTISTIC

President and Producing Artistic Director..... Bernard Havard
Associate Artistic Director

ADMINISTRATION

Managing Director| | |
| --- | --- |
| General Manager..... | Mark D. Sylvester |
| Controller | Jessica Doheny |
| Management Assistant..... | Michael S. Armento |
| Audience Services Manager..... | Maya Holliday |
| Associate Audience Services Managers..... | Angelia Evans |
| | Anthony Flaminio, Brendon Kennedy |
| Refreshment Service Manager | Tony Houck |
| Facilities Manager | Bruce Myers |
| Assistant to the Facilities Manager..... | Tony Sample |
| Facility Services | Christopher Bradley, Demetria Foster, Lamont Godley, Camielle Johnson, Dustin Logan, Ashura Merriweather, Marquis Miller, Charles Phillip |

DEVELOPMENT

Director of Development.....| | |
| --- | --- |
| Development Associate..... | Jeff Coon |
| Development Associate..... | BillyD Hart |
| Development Apprentice..... | Lizzie Gumula |
| | Zachary Sherry |

EDUCATION

Director of Education| | |
| --- | --- |
| Associate Director of Education | T.J. Sokso |
| Education Programs Manager | Amanda Pasquini |
| Education Apprentice..... | Maya Chester-Ziv |
| Acting Apprentices | Devon Duffy |
| | Lindsey McCue, Briana Myers, Isaac Ripley, Joey Williams |
| Teaching Artists..... | Dave Allison, Julianna Babb, Hallie Berger, Val Berger, Andy Boettcher, Jason Boyer, Andrea Cardoni, Hannah Catanoso, Jake Collins, Elliot Davis, Walter Dodd, Sharon Geller, Heidi Hayes, Adam Hoyak, Annette Kaplafka, Brian Kurtas, Donovan Lockett, Adam Mandala, Lindsay Marcus, Kennedy McAlister, Taylor J. Mitchell, Domenica Passio, David Pica, Nicole Renna, |

MARKETING

Director of Marketing and Public Relations| | |
| --- | --- |
| Communications Manager | Stephen Rapp |
| Marketing Associate | Kelsey Sherlock |
| Marketing Apprentice | Jennifer Epstein |
| Box Office Treasurer | Lindsay Goldschmidt |
| Assistant Box Office Treasurer | Rick Dougherty |
| Ticketing Services Manager | Tom Brzozowski |
| Associate Ticketing Services Manager..... | Jeff Berry |
| Ticketing Services Associate | Luke Solacoff |
| Ticketing Services Apprentice | Ja'Nell Hall-Ragin |
| Ticketing Services Agents..... | Emily Fonash |
| | Deon Davis, Laney Dempsey, Kiana Douglas, Susannah Gale, Reese Haynes, Sabina Jafri, Logan Keeler, Rahsaan Kerns, Maryann Kuzan, Christopher LeVere, Melody Marshall, Leslie Monaco, Irmak Sagir, Courtney Taylor |
| Outbound Sales and Telefunding..... | Ann Marie Borget, Zachary Sherry, Lauren Townsend |

PRODUCTION

Director of Production| | |
| --- | --- |
| Assistant Production Manager | Siobhán Ruane |
| Production Technical Supervisor | Megan Lampron |
| Production Administrator | Matt DeMascolo |
| Production Apprentice | Jess Fowler |
| Stage Manager | Sophia Devereux |
| Assistant Stage Managers | Michele Begley |
| Dance Captain | Jenn Gallo, Elizabeth Haroian |
| Assistant Lighting Designer | Ian Coulter-Buford |
| Stage Management Apprentice..... | Isabella Gill |
| Technical Director | Jon Balagtas |
| Assistant Technical Director | Brian Froomjian |
| Technical Production Associate | Eli Marsh |
| TD/Shop Management Apprentice..... | Tyler Bogie |
| Head Carpenter | Caroline Herring |
| Carpenter | Jon Wheeler |
| Carpentry Apprentices | Kerrin Frank |
| Scenic Charge | Maya Lebron, Carlos Sedano |
| Scenic Artists | Leslie Curd |
| Scenic Apprentices | Thomasin Parnes, Lauren Sellers |
| Properties Manager | Mo Lehmberg, Aria Smith |
| Prop Rental Coordinator | Shannon O'Brien |
| Head Properties Artisan | Lindsey Silver |
| Properties Artisan | Natalie Reichman |
| Properties Apprentices | Matthew Barth |
| Costume Shop Manager | Kelly Devlin, Blake Johnson, Clare Wislar |
| Assistant Costume Shop Manager | Natalia de la Torre |
| Draper and Costume Associate | Anya Loverdi |
| Drapers | Chloe Swidler |
| Stitchers | Sarah Mitchell, Abi Stenner |
| | Janice DeCoster, Melissa Drago, Gretchen Ellis, Emmie Parker, Morgan Porter, Kayla Speedy, Katie Yamaguchi, Jillian Warner |
| Costume Apprentices..... | Emily Marcus, Adriana Soto Ruiz |
| Lead Dresser | Alison Levy |
| Dressers..... | Amari Callaway, McKenzie McClure, Anya Loverdi |
| Wig and Make-Up Coordinator | Claire Waid |
| Wig Crew | Sydney Simone |
| Assistant Wig Designer | Kelsey Brooks |
| Wig and Wardrobe Apprentice | Madeline Segar |

Stage Crew

Head Carpenter| | |
| --- | --- |
| Head Electrician | Mick Coughlan |
| Head Flyman | Amber Faulhaber |
| Head Sound..... | David Cain |
| Head Props | Adam Orseck |
| Seasonal Assistant Sound..... | Valerie Bannan |
| Seasonal Assistant Lighting..... | Ryan Erlichman |
| Stage Crew Apprentice..... | Kathryn Morgan |
| | Elliot Cetinski |



Actors' Equity Association ("Equity"), founded in 1913, is the U.S. labor union that represents more than 51,000 professional Actors and Stage Managers. Equity fosters the art of live theatre as an essential component of society and advances the careers of its members by negotiating wages, improving working conditions and providing a wide range of benefits, including health and pension plans. Actors' Equity is a member of the AFL-CIO and is affiliated with FIA, an international organization of performing arts unions. #EquityWorks



UNITED SCENIC ARTISTS REPRESENTS DESIGNERS FOR THE AMERICAN THEATRE



MUSICIANS REPRESENTED BY THE AMERICAN FEDERATION OF MUSICIANS



BACKSTAGE EMPLOYEES AND SCENE SHOP EMPLOYEES ARE REPRESENTED BY THE INTERNATIONAL ALLIANCE OF THEATRICAL STAGE EMPLOYEES. (I.A.T.S.E.)



The Director-Choreographer is a member of the **STAGE DIRECTORS AND CHOREOGRAPHERS SOCIETY**, a national theatrical labor union.



The mission of the Walnut Street Theatre Company is to sustain the tradition of professional theatre and contribute to its future viability and vitality. It does so through the production and presentation of professional theatre; the encouragement, training, and development of artists; the development of diverse audiences; and the preservation and chronicling of its theatre building, a National Historic Landmark.



Independence STARTS HERE!

Walnut Street Theatre is a member of the Greater Philadelphia Cultural Alliance, Citizens for the Arts in Pennsylvania, and the League of Historic American Theatres. Walnut Street Theatre receives state arts funding support through a grant from the Pennsylvania Council on the Arts, a state agency funded by the Commonwealth of Pennsylvania.



Accessibility Equipment, Training and Marketing provided by Independence Starts Here, the statewide cultural accessibility program of VSA PA/Amaryliss Theatre Co., jointly led in different regions in PA by cultural partners in that region. In Greater Philadelphia, Independence Starts Here is jointly led by Art-Reach, Inc.



ART-REACH

Walnut Street Theatre receives additional season operating support from Actors Equity Foundation and Independence Foundation.



Arts Alive Year 16: Walnut Street Theatre Turns the "DREAM" of Diverse Arts Participation into Reality.

COMING ATTRACTIONS AT THIS THEATRE!

MAINSTAGE

Our 2025–26 Season includes

- *Million Dollar Quartet*
- *A Christmas Story The Musical*
- *Sherlock Holmes: The Great Detective*
- *Edward Albee's A Delicate Balance*
- *1776 The Musical*

Buy a subscription or individual tickets at **215-574-3550**,

WalnutStreetTheatre.org
or Ticketmaster.com

WST FOR KIDS

Disney's Aladdin JR.

(April 26–May 11, 2025)

WALNUT STREET THEATRE SCHOOL

Contact us about Spring Classes and Camp Walnut.

Call 215-574-3550, ext. 510
or register online at
walnutstreettheatre.org

THANK YOU TO OUR GENEROUS SUPPORTERS!

Walnut Street Theatre wishes to express gratitude to the following individuals, corporations, foundations, and government agencies for their generous contributions in support of America's Oldest Theatre.

FORREST SOCIETY (\$25,000+)

Friends of Education	Syde Hurdus Foundation	PNC Arts Alive
Hamilton Family Charitable Trust	KPK Development Co, LP	Scott & Sharon Rankin
Bob & Louise Harman	Mr. & Mrs. Francis J. Mirabello	James & Marlene Scully
Bernard Havard & Judu Capuzzi Havard	The Neag Foundation	Louis & Bessie Stein Foundation Fund #2
The Hearst Foundations, Inc.	PA Department of Community & Economic Development	Joe & Kim Villani
The Helledall Foundation	PECO	

BOOTH SOCIETY (\$10,000+)

Paul M. & Mary Lee Anderson	Dennis & Jennie Franklin	Richard A. Mitchell & Marna Carlton
C & N Bank	Fulton Bank	Pennsylvania Council on the Arts
CBIZ, Inc.	Matt Garfield	Pennsylvania Lumbermens Mutual Insurance Company
Delta Community Supports	Herman Goldner Company	Philadelphia Cultural Fund
Disney Worldwide Services	Horace W. Goldsmith Foundation	The Remmel Foundation
Frances Emmons-Anastasi & Christopher Emmons	Huntington Bank	Mark D. Sylvester
Essential Utilities, Inc.	Independence Foundation	USLI
Jeff & Janie Ferro	Independence Blue Cross	David Wyher
Giunero Floro	Johnson Kendall & Johnson Inc.	
	Megawholesale, Inc.	

BARRYMORE SOCIETY (\$5,000+)

Abington Neurological Associates	Rhoda & Louis Fryman	Lomax Consulting Group	Keith Schneck & Linda Chisholm
Anonymous	Anne & Philip Glatfelter III Family Foundation	Philip & Margaret Masters	Roger & Kathi Smith
Arthur Murray's Rising Star World Foundation	Patrick & Shelly Guise	Dr. Sandra Mather	The Ethel Sergeant Clark Smith Memorial Fund
Drs. James Byers & Stephanie Chuipek	The Haley Foundation	Mr. & Mrs. Edward J. Mitchell	William R. Snell, Esq.
Sam Driban & Marilyn Shadis	Jerry & Kate Hathaway	Maureen E. Molloy	Spark Therapeutics
Elliot's Vending Company, Inc.	Jane M. James	Pat & Jacki Mullen	TD Charitable Foundation
Ferreira Law	Johnson & Johnson Family of Companies	The Payne Family Foundation	Universal Health Services
	William M King Charitable Foundation	Dr. Mitchell Rodman	Mr. Bruce White
		Royer Cooper Cohen	
		Braunfeld LLC	

CUSHMAN SOCIETY (\$2,500+)

David Adelman	Timothy & Jane Duffy	Charles W. Horn, III & Patrick M. Rumaker	Live Nation
AIG	Drs. Bruce & Toby Eisenstein	Becky & Eric Hunt	Paul J. Marcotte & Karen A. Brown
Anonymous	Ray & Ruth Fausak	Clara Huntzinger	Edward & Roberta Martin
Archer & Greiner	John Fidler	Kathy & Dave Hychalk	Jeanette & Richard Merion
Dr. Sucha & Mr. Michael Asbell	Abel Garza	Intech Construction	Jack Miller Family Foundation
Baker Tilly US, LLP	The Hart Family	Justamere Foundation	Paul Mirabello
Dan & Reeva Benau	Bill & Cindy Hart	Kenneth & Elaine Kirby	Drs. Jonni & Roger Moore
Jean Berg	Brandon Havard	Walter Kissel	Cozen O'Connor
Blank Rome LLP	Joslyn Hayes	Brian Kurtas & Jason Ketelsen	Parkway Corporation
George & Nancy Brodie Fund	Kathryn S. Hayes & Victor J. Tortorelli	Ms. Abbie Lampe	Parx Casino
Nancy Brodie	Maureen & Robert Heckler	Jane A. Lane	Ann & Lanny Patten
Bob & Cheryl Carfagno	Gail Heinemeyer	Stephen & Beverly Levin	Robert & Terry Patterson
Joe & Wendy Casillo			
Vic & Eva Dawson			

CUSHMAN SOCIETY, CONTINUED

Rev. Lucy Pierre	Siobhán Ruane	Mr. & Mrs. Richard T. Taylor	Volpe Family Charitable Fund
Dr. Joel & Mrs. Roberta Porter	Law Office of Jed Silversmith	Marlene & Joe Testa	Victoria Werth &
Rocco Pugliese	Rowland & Elaine Smith	Dr. & Mrs. Alan & Edye Twer	Kevin Jon Williams
Mr. & Mrs. Vincent Redes & Morgan	Richard Stafford	Vanguard Charitable	Ruth Anne & David Woolsey
	Jesse W. & B. Lois Stuart	Marge & Rick Volpe	WSFS CARES Foundation

JEFFERSON SOCIETY (\$1,500+)

Joey Abramowicz & Jeff Coon	Larry & Nancy George	Calvin Mayo &	John Shaffer
Susan Adamczyk	James & Wendy Gerber	Tanya Ruley-Mayo	Kathy & Don Shannon
Anonymous (3)	Katherine Glaser	Melanie Miller	Lee & Roy Shubert
Joseph & Barbara Bernert	Ron & Sandy Gould	Steven & Deborah Mongiarlo	Rita A. Silvestri
Bernert Family	Joe & Otti Hallinan	Mario & Rosemarie Nicolais	Dave & Chris Stanton
Dan Bosin Associates	Mr. & Mrs. John Hammer	Nochumson P.C.	Dom Stellato
Dolores & Ronald Bowlan	Lynda & David Herenden	Joseph & Janeen Ostaszewski	Ruth Stevens
Joseph & Suzanne Calabro	James Herman, Esq. &	Deborah Ott & Angel Macasieb	Sherryl & Ted Strand
Edward Charlton &	Brenda Lee Eutsler, Esq.	Mr. Jack & Hermene Potts	Mr. & Mrs. Donald C. Tantum
Grace Spampinato	Denise D. Hodgson	Wayne & Karen Ranbom	Jim & Irene Tholey
Kevin Chung	Tom & Paula Hollencamp	Juanita & Pete Ricchiuti	Tompkins Insurance Agencies
Connelly Foundation	Debra Jih & Noah Cook	Carl & Donna Robinson	Lori & Robert Scott Uhl
Thomas Coyne	Richard & Gail Johnson	Mr. & Mrs. Robert K. Roush, Jr.	Stephanie Ward &
Daiichi-Sankyo, Inc.	Thomas Kay	Joyce S. Sando	Paul Merollo
William Faris	Leonard Kolins &	Carl M. & Diane Schoenborn	Mr. & Mrs. Paris Washington
Anthony & Laura Fiorenza	Faye Goodman	Ellen Schwartz &	Virginia Wentzel
The Fox Foundation	Mary Kozar	Jeremy Siegel	WipFlj LLP
Michelle Franklin	Ginny & Gordon Lapinski	Louie Scottoline	Debbie & Ron Wolf
Jack & Ellie Garfinkle	Samuel P. Mandell Foundation		

KEMBLE SOCIETY (\$1,000+)

The A Cappella Project	Mr. & Mrs. William P. &	Jewish Community	Thomas P. Obade, MD
Philadelphia	Susan P. Degler	Foundation, Inc.	Hayler, Robbie &
Matthew & Megan Abbott	Dolfinger-McMahon	Dr. & Mrs. Gerard Johnson	Meighan Osborn
Stuart & Marylee Alperin	Foundation	James T. Johnston, Sr.	Marcia & Don Pizer
Anonymous (2)	Pat & Rick Dougherty	Marcia & Ned Kaplin	Kevin A. Roach
Bank of America	Dr. Charles & Mrs. Brenda	Art Kissel	The Robinson Family
Matching Gifts	Driben	Flora D. Koumatos	Foundation
Mrs. & Mr. Emma Beckers	Robert J. Eberle Jr.	Joe & Andrea Leahy	Susan & Bruce Rosenbam
Mr. Robert Bowen	Rick & Tammy Echevarria	Suzanne Lemley	Property Management
Jonathan Broh,	Kathleen Evans	Christian R. & Mary F.	Redefined/
JKRP Architects	Dustin Flay	Lindback Foundation	John & Lauren Sacks
Lee Brooks	Chris & Margie Giles	Mike & Amy Long	Stephen M. Sader
Tracy A. Broomall	Joan & William Goldstein	Ms. Vanessa Mapson	Michael A. Scully
Paul, Kaye, & Scott Bunkin	Lizzie Gumula	Mr. & Mrs. Marchioli	Deborah Sesok-Pizzini
Jeffrey & Diane Bush	Judy DiGianni	Marsh/Philbin Charitable Fund	Steven & Lynne Spencer
Mayor & Mrs. Edward Campbell	Tom & Rosemary Hampton	Ms. Marsh & Mr. Philbin	Marilyn L. Steimbright
Donna Carmody	Ms. Linda Harvey	Andrew & Cheryl Masterman	Jason & Lisa Strand
Edward & Dorothy Carter	Robert Hess & Frances Sherr	Sandy McGee	Mr. & Mrs. Sylvan Taub
George M. Chamberlain	Mr. Lee H. Hudson	Mr. Patrick & Paula McGinley	Cathy & Frazier Van Velsor
Rodney & Meghan Comegys	Eric Huhn, from colleagues	Don & Sue Miller	Kate & Mickey Velez
Sara & Chris Console	at NRG, in honor of years	Patrick & Monica Moeller	Verizon Matching Gifts
Mr. & Mrs. G. Sterling Coyne II	of dedication, support	Carolyn Montgomery	Richard Volpe
Tom & Sue Crop	& kindness	Ruth & Jerry Mooney	Rachel & Brian Wilner
Kim & Walt Cwietniewicz	Jim & Carol Hunsicker	Kenneth Morton	Karen Zur & Robert Biron
Drs. Michael Dabrow &	Jo Hyden	Peter & Kathryn Novak	
Manette Fine		Christian & Noelle Noyes	

PRODUCING ANGELS (\$500+)

Gerry Abelson & June Idzal	Kathryn & Glenn Carlson	Sondra & Joel Haness	Mr. & Mrs. Michael E. Markovitz	The Rudnick Family
Dr. Randy Ackerman & Dr. Donna Churlin	Vincent Caruso	Christina Harman	Debbie & Elliott Maser	Mary & Paul Rutter
Actors' Equity Foundation	Stephen D. Cohen	Blair Harman	Patricia & Philip McAloon	Gail Scoufield
Edward & Roseann	Mr. & Mrs. Peter & Jane Cohen	Billy D Hart	Pat & Harold McIlwain	Maureen & Fred Selby
Adamczyk	Sherri & Daniel Cohen	Rev. William D. Hartman	Ms. Elyn McMullin	Michael & Shelley Shavel
Brad Adams	Joann Colman	Alicia & John Hlywak	Ms. Kyle Anne Midkiff	Robin Sherwood
George Ahern	Comcast Corporation	Mr. & Mrs. John R. Hogan	Frances Miller	Susan Smith
Duane & Meena Amendola	Donald Crist	Tom & Joyce Howley	Mary Miller	Alanna Smith
M. Faith Angell & Kenneth Carobus	Alli Curro	Bruce & Alice Hudson	Maurice Mitts & Irene Lane	Mr. & Mrs. Joseph Somers
Anonymous	Helen M. Cyzio	Robert & June Hudson	Rick Moog & Pat Martin	Dr. Roman & Mrs. Lynne Tatarowicz
Rena & Sam Barnett	Donna & Bill Dalusio	Frank & Ginny Jackson	Morgan Stanley	Sarah G. & Marc D. Tischler
Ms. Mary R. Barry	Susan DiPaolo	Mr. Robert W. Jung	Karen & Mike Morgan	Michael P. Toner
Carol Batman	Reid & Phyllis Edwards	John & Barbara Kelly	Hermann & Barbara Moser	Susan & Robert Tribit
Bruce C. Belzak	Dr. Beverly Emanuel	Mr. & Mrs. David Kelly	Milton J. Moser & Maryann S. Pazzan	Umbrecht Family A Fund
Barbara & Brian Binney	Blair & Kacie-Linn Engle	Gerhart & Anne Klein	Dr. & Mrs. Richard & Bonnie Moses	Joseph & Sandra Vasta
Scott Bishop	Jeffrey Ettinger & Ann White	Charitable Fund	Emma & Richard Nashner	Susan Vettori
Amy Bohner	Anne M. Farrington	Karen & Robert Landman	Mr. & Mrs. Richard & Bonnie Moses	Donna Visioli & Cesar Silebi
Janet, Dan & Jacob Boris	Joel & Carol Fleisher	Charles B. Landreth	Emma & Richard Nashner	Walter Vogler
John & Linda Bracecland	Glatfelter Insurance Group	Gerry & Heather Lee	Mr. & Mrs. Richard & Bonnie Moses	Lew & Hella Volgenau
David & Janet Breskman	Stephen Glaudel	Theodora Lengowski	Frank & Anne Palopoli	Weber Display & Packaging
Donna Britt	Ahuva Gleimer	John & Daniela Leone	Richard M. Parison, Jr.	Russ & Carol Whitman
Jim & Mary Brown	The William Goldman Foundation	Linn One Hour Cleaners, Inc.	Matthew Pettigrew	Jim Zambon
Judy Brunner	Arlene Goldberg	David Long	Philadelphia Insurance Companies	
Bob & Treva Burger	Mr. & Mrs. John D. Graham	Richard & Kathleen Lowry	Stephen Rapp	
Yvonne M & Bruce H Burgess	Dr. Kenneth Hallahan	Michael Lynagh & Peg Mertz	Deborah Rodia	
		Dr. & Mrs. Harry & Joy Manser	Sally & Edwin Rosenthal	

BENEFACTORS (\$250+)

Charles Adams	Jeremi Conaway	Suzanne T. Heller	Elizabeth Meyer	Patrick & Donna Smith
Mary Beth & Aaron Adams	Hilary Condon	Connie L. Hewitt	Kim & Scott Meyer	Andrew Smith
Paul Anderson	Colleen Craighton	Mrs. Martene Histand	Marina Meystel	Grant Smith
Scott Angelides	Lance Curley	IBM Corporation Matching Grants Program	Dave Miller	Maryrose Smoczek
Stephen & Domenick Angilletta	Sophie & Robert D'Agostino	Dr. & Mrs. Geza Incze	Kathy & Lou Monticchio	Bonnie & Steven Snyder
Anonymous (3)	Mr. Louis D'Amico	Lynn Jordan	Ann M. Montagna	John & Christine Sommer
James W. Baker	Kathleen Dehaven	JPMC Foundation	Mrs. & Mr. Margaret & Mark Morgan	Gregory Stratoti
Ms. Deborah Barrington	Deborah A. Delp	Ms. Shirley Kalis	Megan Mueller	John & Rochelle Thompson
Davis	Ms. Marion McDevitt	Catharine Keim	Ms. Marleen Nadu	Wayne Tobolski
Dr. & Mrs. Kenneth J. Basalik	Jim DiCarlo	Thomas & Stephanie Kelly	Jeremy & Sandy Oliver	Richard & Anne Umbrecht
Walter Beard, Jr.	Kevin Dillon	Mr. & Mrs. John W. Kemble Jr.	Mr. & Mrs. Thomas & Elizabeth Pack	Warren Uzialko
Todd Levin & Andre Beckett	Gail W. Dillon	Alan & Henrietta Kiel	Jarred & Nushi Parrish	Sarah & John VanBuren
Ellen Berlinger	Richard Dobrowski	Mr. & Mrs. Robert Korn	Bob & Susan Peck	Richard Vanberg
Andrea Bowers	Reva Dubin	Patricia & George Kroculich	Dr. & Mrs. Bernard & Joy Pekala	Lewis Waber
Lisa S. Boyell	Claudia & John Dustin	Andrew & Julia Leader-Smith	L. Stephan & Rochelle Perchick	Margot Waitz & Gordon Manin
John Boylan	William Evans	Harry & Carol Leopold	Mr. & Mrs. Steven B. Pinsky	Jeff Walsh & Mark Klingensmith
Mr. Mark Branson	Sean Fahey	Rev. Elizabeth Lerch	Susan Pitcher	Kim Wassinger
Mr. & Mrs. Henry Brasteter, Jr.	Kellie & Mike Feehan	Devora Levinson	Mr. Frank Pittner	Mr. & Mrs. Robert & Lucinda Weiner
Thomas & Carol Brightman	Bruce Fine	Mr. & Mrs. Ted Lotz	Marc & Deena Platizky	Michelle Weinstock
Carol E. Brown	Bill & Karen Fisher	Mr. & Mrs. James Love	Nancy & Jon Pliskin	Lew & Ginny Wesley
Mr. Anthony Bruno	Bill Flannery Automotive	Alan & Kathleen Mackie	Patricia H. Polinsky	Mr. Leonard West
Marilyn R. Burgin	Dodi Fordham	Jill & Michael Magerman	Mr. & Mrs. Donald & Dorothy Prais	Wayne & Paula Davis West
Maria Cappello	Brandon Ford	Vivien & Allan L. Marmon	Mary Prychka	Mark Wheeler
David Carey	Don & Karen Fry	Wayne Marquardt & Chris Tadeo	Dr. & Mrs. Christopher Rapuano	Thomas Wholey
JoAnn & Ralph Carey	Anne Marie Gavin	Judith Martin	Deborah Rodenhouse	Ms. Ann J. Williams
Natalie Caruso	Janis & Stephen Goodman	James & Patricia Mayhew	Adam Rogers	Daniel Wisniewski
Susan K. Casey	Ms. Barbara Grady	Margaret & Ken McGill	Roseann & David Sauer	David & Kathleen Wojcik
Ms. Nancy L. Cervino	Mary E. Graham	Patrick McGinty	Rita Schiazza	Maureen & Joe Yanoshik
Dr. & Mrs. Howard Cetel	William Greenberg	Mr. Thomas McGowan	Lucinda Schwebel	Mary E. Zaccardi
George & Dorothy Chmielewski	Eleanor Gribok	Dorothy McMullen	Mr. & Mrs. Robert Shannon	Alice Zal
Chubb Corporate Giving	Douglas & Epiphany Grisbaum	Trina McSorley	Ira Siegal	Sandra Zarodnansky
Mary Anne & Nick Ciasullo	Magne Gundersen	Kimberly Mehle		Susan & Kevin B. Zebrowski
John Coggins	Linda Gussie	mark mendenhall		
Sharon & Kevin Coghlan	Helen M. Hall	Rev. & Mrs. Raymond & Deborah Merriweather		
	Peter & Debra Ann Harrsch			

PLATINUM STAR VOLUNTEERS

Recognizing our wonderful volunteers who have made contributions to Walnut Street Theatre, in addition to giving generously of their time!

Laurie & Alyssa Altmark	Harriet K. Feinstein	David Hann	Isaak & Evonne Kruger	Barry Shapiro & Cathanne Bart	Maryanne Giampapa	Mimi Hawn	Gale Raspen	Emma Burd
Randi Chud & Bob Frey	Blossom Gica	Jean & Larry Holbert	Sharon & Michael Richman	Lois Stick				
Jim DiCarlo	Ms. Linda Hagarty	Brenda Hunsberger						

Contributions made to Walnut Street Theatre through July 1, 2024.

Additional supporters are gratefully acknowledged online at walnutstreettheatre.org/support/ways-to-give. Every effort has been made to ensure this is a complete list; if your name is listed incorrectly, please contact the Development Office at 215-574-3580.

POP REED LEGACY SOCIETY

The Pop Reed Legacy Society recognizes individuals who have made provisions for Walnut Street Theatre through a planned gift. Because of their commitment to keeping our flame eternal, we know that our legacy will burn bright for future generations of audiences, artists, and students alike.

Anastasius and Anastasia Bandy*	Jeremy Edgecliffe-Johnson	Bernard Havard & Judy Capuzzi Havard	Miranda Markart	Mark D. Sylvester
Bruce Belzak	Harold Farrey*	Ken & Nancy Hellenndall	Joan Prewitt*	Thomas C Wiernicki*
John J Burns*	Rhoda & Louis Fryman	George L James III	Kevin & Jane* Roach	
Joseph & Suzanne Calabro	Bruce & Terri Goldberg	Don & Diane Kolodziejski	Dr. Harry Rosenthal	<i>*Deceased</i>
George Chamberlain	John & Liz Gontarz	Carol Lange	Rebekah Sassi	<i>List as of July 1, 2024</i>
Philip Drach*	Sylvia Green*	Lloyd Lewis*	Martin Spector	
	Gary Grob*			

CAPITAL CAMPAIGN: THE FUTURE LIVES HERE EXPANSION PROJECT

Walnut Street Theatre is humbled to thank the following donors of \$250+.

Anonymous (4)	Sean & Amy Fahey	The Otto Haas Charitable Trust	Philip & Marjorie Masters	Camryn J Schultheis
Arthur Murray International, Inc.	Dr. & Mrs. William G. Field	Guy Hackney	Michael & Deborah McKeek	Kathy & Don Shannon
Dave & Bill Bailey	The Fox Foundation,	Gillian Herschman	David & Lyn Montgomery	Dick & Maria Shroy
David S Blum & Mark B Woodland	In Memory of Rex & Carol Fox	Alicia & John Hlywak	Maria & Steve Needles	Adam & Christine Sigal
George Boehm	Matt Garfield	Mr. & Mrs. John R. Hogan	Lynn & Cherie Oakes	Jon C. & Karen P. Sirlin
Mr. & Mrs. Warren Brandies	Dr. & Mrs. Robert J. Geller	Tom & Paula Hollencamp	Pennsylvania Lumbermens Mutual Insurance Company	Charles & Clarice Thum
Drs. Lee & Ellen Brooks	Gail & Samuel Goldstein	In Memory of Jane Lydon Kappel	Scott & Sharon Rankin	Robert & Cheryl Traub
Dr. & Mrs. David Capuzzi	Janis Goodman	Kent Family	Earl & Felicia Rehmann	Timothy & Leora Wile
Natalie Caruso	Mackenzi & Joshua Gross	Alan & Henrietta Kiel	Dolly Beechman Schnall	Richard Woosnam
Dr. Todd & Wendi Cohen	Patrick & Shelly Guise	Carol & John Little	Keith Schneek	
Charles J. Denny	Ramona Gwynn	Stephen E. Lore		

2024-2025 RENOVATION DONORS

Walnut Street Theatre is humbled to thank the following donors of \$250+.

George J. Ahern	Gary & Marlene Dworkin	Denise D. Hodgson	Arthur P. & Marjorie L. Miller	Jim and Marlene Scully
Anonymous (2)	Beverly Emanuel	Tom & Paula Hollencamp	John W. Mills	Louis and Bessie Stein
The Arcadia Foundation	Jeff & Lyn Evans	Bruce & Alice Hudson	Mr. & Mrs. Francis J. Mirabello	Foundation Fund #2
Mr. & Mrs. John Ash	Jeffrey & Jane J. Ferro	Mr. and Mrs. Huphoeflewicz	Richard A. Mitchell	Meryl Udell & Kelci
Robert Basile & Marie Mooney	Rosalie Folts In Memory of Ben Lipitz	Syde Hurdus Foundation	Steven & Deborah Mongiardo	Todd & Barbara Vanett
Melissa & Andrew Baumbach	Rhoda & Louis Fryman	Kathy & Dave Hychalk	Mrs. Jonni & Roger Moore	Mr. & Mrs. Mickey Velez
Amy and Tom Bohner	Jack & Ellie Garfinkle	Linda Iacono	Margaret M. Morgan	Marge & Rick Volpe
Dolores & Ronald Bowan	Ms. Michele M. Gendron	Johnson and Johnson	Daniel W. & Chieeng K. Pitchford	Ms. Maryann Ziemba
Drs. James Byers & Stephanie Chuipek	Helen M. Hall	Catharine Keim	Diana L. Racobaldo	<i>List as of August 13, 2024</i>
Dr. & Mrs. David Capuzzi	Tom & Rosemary Hampton	Erin and Brian Kent	Mr. Kevin A. Roach & Jane K. Emely-Roach	
Olympia Colasante	Bob & Louise Harman	Walter Kissel		
Sally & Tom Coultres	BillyD Hart	Mr. & Mrs. Ted Lotz		
	Bernard Havard & Judy Capuzzi Havard	Debbie & Elliott Maser		
		Patricia and Phil McAloon		
		Dr. Donald McGuigan, D.D.S.		



***YOUR MOBILITY,
OUR MISSION.***



Schedule an Appointment Today

RothmanOrtho.com | 833.495.0890
