

PLAYBILL®

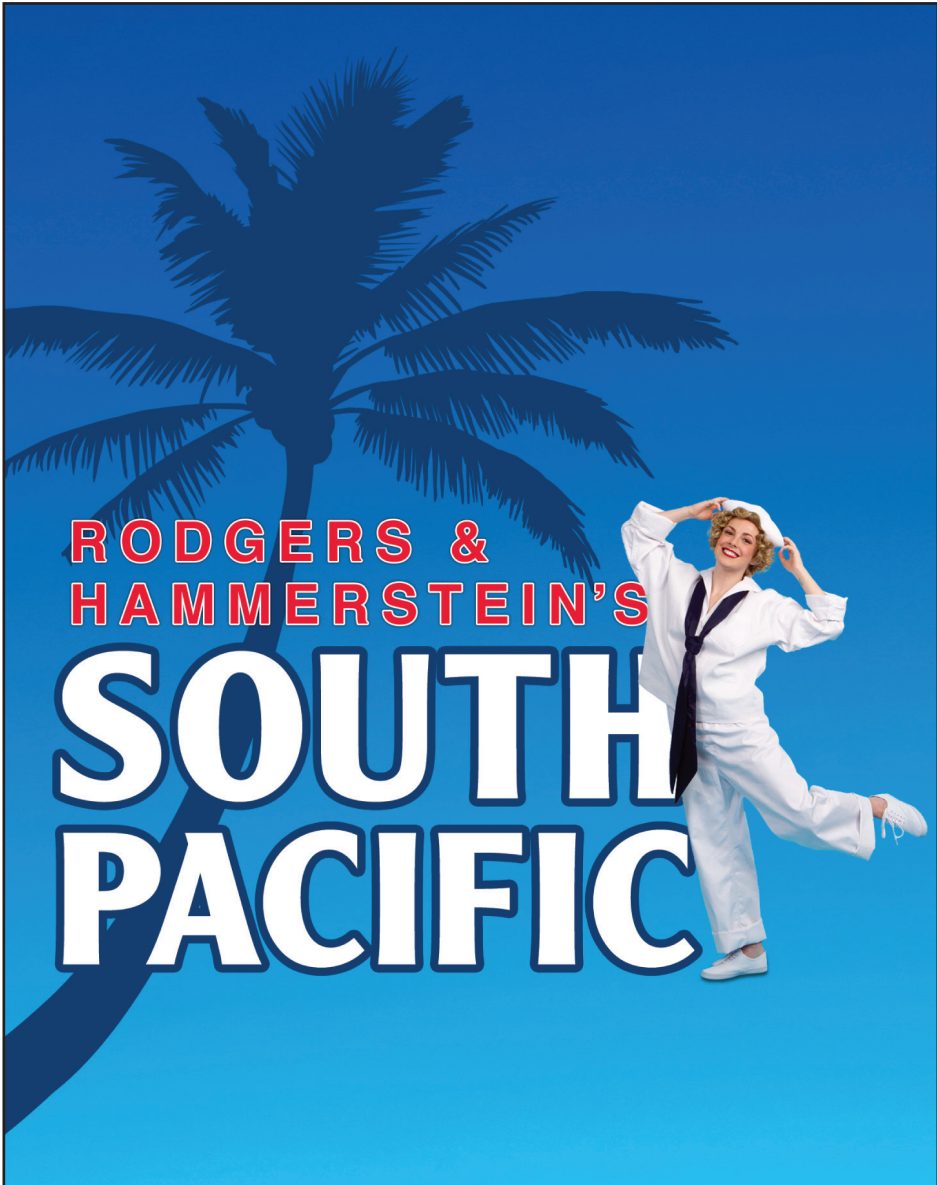

WALNUT STREET THEATRE
PHILADELPHIA, PENNSYLVANIA



PLAYBILLVAULT.COM



FOUNDED 1809

AMERICA'S OLDEST THEATRE – PHILADELPHIA'S MOST POPULAR THEATRE COMPANY

WALNUT STREET THEATRE

825 WALNUT STREET • PHILADELPHIA PA 19107

Dear Theatregoer,

Welcome to the Walnut! We owe our success to the continued support of loyal theatregoers like you. Thank you for making the Walnut not only the most popular theatre in Philadelphia, but also the most subscribed theatre company in the world!

I'm thrilled that you've joined us for Broadway's most "enchanted evening!" Tonight we'll travel to the *South Pacific* for wonderfully romantic stories filled with tremendous music written by Richard Rodgers and Oscar Hammerstein II. The Tony Award-winning score is filled with so much heart; it's easy to fall in love all over again! I hope that you enjoy this American classic as much as I do.

I invite you to join us this holiday season as we head to a land full of munchkins, witches and "lions and tigers and bears, oh my!" I'm delighted to share with you and your family one of the most spectacular productions we've ever staged, *The Wizard of Oz!* Next we'll have one of Neil Simon's funniest plays, *Laughter on the 23rd Floor*, followed by Oscar Wilde's classic comedy *The Importance of Being Earnest*. We'll end our season in our "Boogie Shoes" dancing to hits from the Bee Gees with *Saturday Night Fever*.

Upstairs, our Independence Studio on 3 season is filled with thrilling mysteries, delightful musicals and our annual National Touring production, seen first by you, our faithful Philadelphia audience. The season begins with Broadway's suspenseful new play, *The Other Place*. During the holiday season, we'll have Dylan Thomas' heartwarming *A Child's Christmas in Wales*, followed by Neil Simon's hilarious *Last of the Red Hot Lovers* and Will Stutts' *The Gift*. I'm excited to end the season with Jerry's *Girls*, Broadway's musical celebration of a true American genius, Jerry Herman. There is nothing like experiencing theatre that's up-close-and-personal. You won't want to miss our Studio 3 productions.

As part of our popular WST for Kids series, adults can read books with their children and then see the stories come to life on our stage. This year we're excited to share with you *Disney's Beauty and the Beast Jr.*, Charles Dickens' *A Christmas Carol*, *Garfield: The Musical With Cattitude*, *Skippyjon Jones* and *Junie B. Jones The Musical*. I hope to see you there with your littlest friends.

For tonight, let's enjoy a trip to *South Pacific* with Rodgers and Hammerstein!

Sincerely,

Bernard Havard, Producing Artistic Director



Photo: Mark Garvin

Page 3

Foulkeways

Page 3

Playbill.Edu

PLAYBILLVAULT.COM

Page 4

Playbill Fall Preview Article

PLAYBILLVAULT.COM

Page 5

Playbilder

PLAYBILLVAULT.COM

Page 6

Playbill Fall Preview Article
continued

PLAYBILLVAULT.COM

Page 7

Playbill Fall Preview Article
completed

Page 7

Ten Thousand Villages

Page 7

Playbill Club

PLAYBILLVAULT.COM



FOUNDED 1809

AMERICA'S OLDEST THEATRE – PHILADELPHIA'S MOST POPULAR THEATRE COMPANY

WALNUT STREET THEATRE

825 WALNUT STREET • PHILADELPHIA PA 19107

BERNARD HAVARD

Producing Artistic Director

SEPTEMBER 6 – OCTOBER 23, 2016

Rodgers & Hammerstein's SOUTH PACIFIC

Music by RICHARD RODGERS

Lyrics by OSCAR HAMMERSTEIN II

Book by OSCAR HAMMERSTEIN II and JOSHUA LOGAN

Adapted from the Pulitzer Prize winning novel

“Tales of the South Pacific” by James A. Michener

Scenic Design

ROBERT ANDREW KOVACH

Costume Design

MARY FOLINO

Lighting Design

PAUL BLACK

Sound Design

RYAN PEAVEY

Production Manager

JOEL MARKUS

Stage Managers

ANGELA CUCCO

LORI AGHAZARIAN

Music and Vocal Direction by

JOHN DANIELS

Choreography by

MICHELLE GAUDETTE

Directed by

CHARLES ABBOTT

Sponsored by



MARK D. SYLVESTER

Managing Director

Director of
Education

THOMAS P. QUINN

Director of
Institutional Advancement

REBEKAH SASSI

Director of Marketing
and Public Relations

RALPH WEEKS

Page 9

Dunwoody

Page 9

Michel Manzo

PLAYBILLVAULT.COM

THE CAST

(in order of appearance)

Ngana.....	COURTNEY CHU †, ELLA HAMPTON ‡
Jerome	KWANCHI LOO †, ETHAN JIH-COOK ‡
Henry	CHRISTOPHER SHIN*
Emile de Becque	PAUL SCHOEFFLER*
Ensign Nellie Forbush.....	KATE FAHRNER*
Bloody Mary	LORI TAN CHINN*
Luther Billis	FRAN PRISCO*
Stewpot	BILLY D. HART*
Professor	BEN DIBBLE*
Lt. Joseph Cable	BEN MICHAEL*
Cmdr. William Harbison	JEFFREY COON*
Captain George Brackett	DAN OLMSTEAD*
Liat	ALISON T. CHI*

ENSEMBLE

JOEY ABRAMOWICZ*, SHAVEY BROWN*, SCHYLER CONAWAY*, BEN DIBBLE*,
JENNIE EISENHOWER*, CASEY ELIZABETH GILL*, JESSICA GRUVER,
MARIA KONSTANTINIDIS*, KATHRYN MILLER, JOSEPH MICHAEL O'BRIEN*,
OWEN PELESH*, CHRISTOPHER SHIN*, CHRIS STEVENS*, SEAN THOMPSON*

UNDERSTUDIES

TALON ARBIZU (Jerome), GLENN BRITTON (Extra), SHAVEY BROWN* (Henry),
JEFFREY COON* (Emile de Becque), CASEY ELIZABETH GILL* (Ensign Nellie Forbush),
JESSICA GRUVER (Liat), SOPHIE HIRSCH (Ensemble), DAVID JORDAN (Ensemble),
MARIA KONSTANTINIDIS* (Bloody Mary), DEONTEZ LOCKETT (Ensemble),
YUI MATSUZAKI (Ensemble, Liat 2nd Cover), FRANCESCA NONG (Extra),
JOSEPH MICHAEL O'BRIEN* (Professor), OWEN PELESH* (Stewpot),
ANDREW RUGGIERI (Ensemble), CHRIS STEVENS* (Luther Billis),
SEAN THOMPSON* (Lt. Joseph Cable), SHAUN YATES (Cmdr. William Harbison)

EXTRAS

TALON ARBIZU ‡, MINH BLOOM †, DAVID JORDAN, DEONTEZ LOCKETT,
YUI MATSUZAKI, ANDREW RUGGIERI

SDCF Charles Abbott Directing Fellowship.....JOSHUA CHASE GOLD

* Denotes membership in Actors' Equity Association, the professional union of Actors and Stage Managers in the United States.

† Performs all shows Saturdays and Sundays, plus Thursday matinees on 9/22, 10/6, and 10/20.

‡ Performs Tuesday through Friday nights, plus Thursday matinee on 9/29.

SOUTH PACIFIC is presented through special arrangement with R & H Theatricals:
www.rnh.com.

The use of any recording device, either audio or video,
and the taking of photographs, either with or without flash, is strictly prohibited.

WHO'S WHO IN THE CAST



Joey Abramowicz



Shavey Brown



Alison T. Chi



Lori Tan Chinn



Courtney Chu



Schyler Conaway



Jeffrey Coon

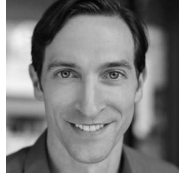

Ben Dibble

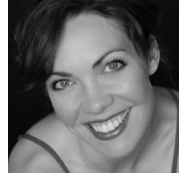

Jennie
Eisenhower



Kate Fahrner



Casey Elizabeth
Gill



Jessica Gruver



Ella Hampton

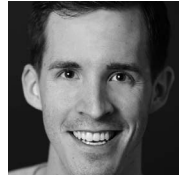

Billy D. Hart



Ethan Jih-Cook



Maria
Konstantinidis



Kwanchi Loo



Ben Michael



Kathryn Miller



Joseph Michael
O'Brien



Dan Olmstead



Owen Pelesh



Fran Prisco

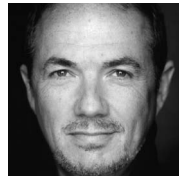

Paul Schoeffler



Christopher Shin



Chris Stevens

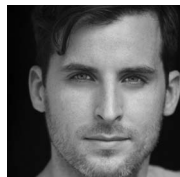

Sean Thompson

PLAYBILLVAULT.COM

WALNUT STREET THEATRE 11

MUSICAL AND SCENIC SYNOPSIS

The action of the play takes place on two islands in the South Pacific during World War II.
There is one week's lapse of time between the two acts.

ACT I

Overture

Scene 1: The Terrace of Emile de Becque's Plantation Home

"Dites-Moi" Ngana and Jerome
"A Cockeyed Optimist" Nellie
"Twin Soliloquies" Nellie and Emile
"Some Enchanted Evening" Emile
"Dites-Moi" (reprise) Ngana, Jerome and Emile

Scene 2: Another Part of the Island

"Bloody Mary" Seabees, Sailors and Marines
"There Is Nothing Like a Dame" Billis, Seabees, Sailors and Marines
"Bali Ha'i" Bloody Mary and Cable

Scene 3: The Company Street

Scene 4: Inside the Island Commander's Office

Scene 5: The Company Street

"My Girl Back Home" Cable and Nellie

Scene 6: The Beach

"I'm Gonna Wash That Man Right Outa My Hair" Nellie and Nurses
"Some Enchanted Evening" (reprise) Emile and Nellie
"A Wonderful Guy" Nellie and Nurses

Scene 7: Inside the Island Commander's Office

Scene 8: Near the Beach on Bali Ha'i

"Bali Ha'i" (reprise) Island Women

Scene 9: Further into the Bali Ha'i Forest

"Younger Than Springtime" Cable

Scene 10: Near the Beach on Bali Ha'i

Scene 11: Emile's Terrace

"Finale Act 1" Nellie and Emile

There will be one 15-minute intermission.

MUSICAL AND SCENIC SYNOPSIS

ACT II

Scene 1: A Seabee-built Stage on the Base	
“The Thanksgiving Follies”	Nellie, Nurses and G.I.s
Scene 2: Backstage at “The Thanksgiving Follies”	
“Happy Talk”	Bloody Mary and Liat
Scene 3: The Stage	
“Honey Bun”	Nellie, Billis and Ensemble
Scene 4: Backstage / A Section of the Beach	
“You’ve Got To Be Carefully Taught”	Cable
“This Nearly Was Mine”	Emile
Scene 5: The Radio Shack / Another Part of the Island	
Scene 6: A Section of the Beach	
“Some Enchanted Evening” (reprise).....	Nellie
Scene 7: The Beach	
“Honey Bun” (reprise).....	G.I.’s and Nurses
Scene 8: Emile’s Terrace	
“Finale Ultimo”	Emile, Nellie, Ngana and Jerome

ORCHESTRA

Conductor/Keyboard 1: John Daniels
Associate Conductor/Keyboard 2: Geoffrey Langley
Reed 1: (Piccolo, Flute, Clarinet, Bass Clarinet): Frank Mazzeo
Reed 2: (Oboe, English Horn, Clarinet): Bob Quaile
Trumpet: (Trumpet, Flugelhorn): Dennis Wasko
Trombone: (Trombone, Euphonium): Bob Gale
French Horn: Lyndsie Wilson
Violin: Rebecca Ansel
Cello: Sue Lerner
Bass: Fred Weiss
Drums and Percussion: Joe Nero, Sr.

Page 14

Playbill Travel

PLAYBILLVAULT.COM

Page 15
Playbill Travel

PLAYBILLVAULT.COM

WHO'S WHO IN THE CAST

JOEY ABRAMOWICZ (Ensemble) Tenth Walnut Show: *Mary Poppins*, *Elf*, *The Music Man*, *Cats*, *Peter Pan*, *The Producers*, *Fiddler on the Roof*, *Curtains*, *Miss Saigon*. Most recently: *Kiss Me, Kate* (Act 2 Playhouse). General Manager of *The Summer Club* with Jeff Coon. Upcoming: *The Wizard of Oz* at the Walnut. Love to Jeff, Piper, and Jackson.

SHAVEY BROWN (Ensemble/Henry u/s) is ecstatic to return to Walnut where he performed in *The Producers*. Off-Broadway: *The Fantasticks* (El Gallo). National Tours: *Swing!*, *The Pajama Game*, *Radio City Christmas Spectacular*. Regional: *The Scottsboro Boys* (Ahmanson, American Conservatory Theatre, The Old Globe). TV: HBO's *Vinyl*. Training: Wright State University. Thanks to God and my amazing friends and family.

ALISON T. CHI (Liat) is thrilled to make her Walnut Street debut! Other credits: *South Pacific* (Liat) Westchester Broadway Theatre, *The 25th Annual Putnam County Spelling Bee* (Marcy), *A Chorus Line* (Connie), *reasons to be pretty* (Carly), and *The King and I*. Love to her parents, brother, Tracie, and friends. Grandma, this is for you. alisontchi.com

LORI TAN CHINN (Bloody Mary), a veteran of stage and screen, is happy to be back in Philadelphia. Hello, Philly!

COURTNEY CHU (Ngana) Walnut debut! Thanks to God for her blessings, Robert Edwin, Lisa Calli, Abrams, her family for love and support, to Brian and Charles for this opportunity!

SCHYLER CONAWAY (Ensemble) After spending the past year traveling 10 countries as Sky in *Mamma Mia!*, Schyler is thrilled to make his Walnut debut. Favorite credits include: *Spring Awakening* (Melchior), *Les Misérables* (Marius), *Shrek* (Pinocchio), *Happy Days* (Ralph) and *Xanadu*. Thanks to my incredible family who remind me to always find the good. Dedicated to Ira. @schylerconaway

JEFFREY COON (Cmdr. William Harbison/Emile de Becque u/s) is ALWAYS grateful and proud to appear at WST. Last seen as George Banks in *Mary Poppins*. Thanks to Bernard and Mark for their continual support, Chuck and Michelle for their friendship and everyone in the WST family for their awesomeness. Check out jeffreycoon.com. Love to P, J, and J.

BEN DIBBLE (Professor/Ensemble) Thrilled to be back! WST highlights: *Harvey* (Elwood), *High Society* (Mike), *Dirty Rotten Scoundrels* (Freddy-Barrymore nom.), *The Producers* (Leo-Barrymore nom.), *Arsenic and Old Lace* (Teddy), *9 to 5*, *Hairspray* (Corny Collins), *Miss Saigon*, *White Christmas*, many others. Favorites: *Parade* (Barrymore winner), *Herringbone* (Barrymore winner), *Private Lives*, *Henry V*, *Candide*. Love to Amy and the Dibblets.

JENNIE EISENHOWER (Ensemble) Walnut highlights: *Forbidden Broadway* (Barrymore, Best Actress), *Ideal Husband*, *Mousetrap*, *Grand Night*. Recent: *Kiss Me, Kate* (Act 2), *Parade* (Arden), *Addams Family* (Media), *Field Hockey Hot* (11th Hour). Upcoming: *Mother in Christmas Story* (Media). Directing highlights: *1776*, *Chicago* (Media), *Flat Stanley*, *Christmas Carol* (Walnut). jennie-eisenhower.com

KATE FAHRNER (Ensign Nellie Forbush) WST: *Elf* (Jovie), *Grease* (Rizzo), *An Ideal Husband* (Mrs. Cheveley), *Miss Saigon* (Ellen), *Born Yesterday* (Billie Dawn), *Hairspray* (Amber). Broadway: *Wicked*. National Tours: *Wicked*, *South Pacific*, *Cats*, *The Full Monty*. Regional Theatre: *Evita* (Eva Peron), *Les Misérables*, *A Chorus Line*, *Thoroughly Modern Millie*, *Annie*, *Beauty and the Beast*, *Little Shop of Horrors*. Much love to my Gs. Katefahrner.com

CASEY ELIZABETH GILL (Ensemble/Ensign Nellie Forbush u/s) is thrilled to be making her Walnut Street debut! Regional credits include: *The Drowsy Chaperone* (Janet Van de Graaf), *Pump Boys and Dinettes* (Rhett), *Hair* (Sheila), *Thoroughly Modern Millie* (Millie), *A Chorus Line* (Judy), *A Little Night Music* (Petra), *Tommy* (Sally Simpson). Love to B and family. caseyelizabethgill.com

JESSICA GRUVER (Ensemble/Liat u/s) is thrilled to be making her Walnut Street debut! Credits include: Arden Theatre: *Candide*; Bristol Riverside Theatre: *Ragtime*, *Pride and Prejudice*, *Pirates of Penzance*, and various *Musicales*; Luna Theatre Company: *Brainpeople*; StageDoor Theatre: *The Light in the Piazza*; Pendragon Theatre: *Tintypes*; Venetian Macau Resort, and more. Thanks and love to P. As always, for J.

ELLA HAMPTON (Ngana) Happy to be back! Walnut: *Miss Saigon* (Tam), *The King and I*. Thank you to my loving family and to Mr. Havard and the Walnut staff!

WHO'S WHO IN THE CAST

BILLY D. HART (Stewpot/Dance Captain) Always glad to be back! Other WST credits: *Sister Act*, *A Christmas Story*, *High Society*, *Memphis*, *9 to 5*. Nat'l Tours: *Elf*. BFA: NYU Tisch. Thanks to the Walnut, cast, Chuck, Michelle, John, and his family. Proud member of AEA. BillyDHart.com

ETHAN JIH-COOK (Jerome) Thrilled to make his professional theater debut! Thanks to Mom and Dad for support and encouragement, and my sisters, Dara and Lena, for keeping it real.

MARIA KONSTANTINIDIS (Ensemble/Bloody Mary u/s) Delighted to return! WST: *9 to 5*, *In the Heights*, *Buddy...* Recent Theatre/Concerts: Shakespeare Clark Park, Act II, Curio, Union Transfer w/Pig Iron Theatre, "Requiem" at Fabric Workshop & Museum. New web-series w/Sesame Street and Broadway favorites—info coming soon! Next: *Informed Consent* at Lantern. Huge thanks Bernard, Brian, Michelle, Charles!

KWANCHI LOO (Jerome) has been active in musical theater since he was four. He loves school, golf and the cello. Above all, he loves to perform.

BEN MICHAEL (Lt. Joseph Cable) Recent credits include: Perchik, *Fiddler on the Roof*, Maine State; Emmet, *Legally Blonde*, Fulton Theatre; Bob, *White Christmas*, Arvada Center; Giorgio, *Passion*, Arden Theatre. Host of *So... Now What?*, a podcast on iTunes. B.F.A. Syracuse University. Thanks to Chuck, Michelle, Bernard, Dad, and Katy. For Mama. benmichael.net.

KATHRYN MILLER (Ensemble) is thrilled to make her Mainstage debut at the Walnut! Walnut Acting Apprentice 2015-16. Walnut: *Freckleface Strawberry*, *A Christmas Carol*; Mazeppa Productions: *Sweet Charity*; The Carnegie: *Company*, *West Side Story*, *The Sound of Music*, *Chicago*, *Sweeney Todd*; The Children's Theatre of Cincinnati: *The Snow Queen*. Graduate of Northern Kentucky University. Much love to my family!

JOSEPH MICHAEL O'BRIEN (Ensemble/Professor u/s) Stoked to be back at Walnut. Credits: Azuka, BRT, Media, Montgomery, People's Light, 11th Hour, and others. Much love to Mom, Bix, and the fam.

Page 17

White Horse

WHO'S WHO

DAN OLMSTEAD (Captain George Brackett) is honored to return to the Walnut! Select WST credits: *Harvey*, *High Society*, *Arsenic and Old Lace*, *Good People*, *Amadeus*, *Fiddler on the Roof*, *Fallen Angels*, *A Streetcar Named Desire*, *Enchanted April*, *Of Mice and Men*, *The Constant Wife*, *Finian's Rainbow*, *Damn Yankees*, *She Stoops to Conquer*, and *1776*. Dan holds an M.F.A. in Acting from Temple University.

OWEN PELESH (Ensemble/ Stewpot u/s) Happy to be back! Previous: *Sister Act*, *I Love A Piano*, *Mary Poppins*, *9 to 5*, *Grease*, and *State Fair*. Credits include: Riverside Theatre, Merry-Go-Round, Arrow Rock Lyceum, Theatre By The Sea, People's Light, Kimmel Center, Act II Playhouse, Montgomery Theater, and Mauckingbird Theatre Co. Graduate of Temple University's musical theatre program. owenpelesh.com

FRAN PRISCO (Luther Billis) 25+ WST Shows! Most recent: *Sister Act*, *Harvey*, and *A Christmas Story*. Coming up: *Wizard of Oz*, and Neil Simon's *Last of the Red Hot Lovers* up in the Studio on 3. Many thanks to the Walnut family!

PAUL SCHOEFLER (Emile de Becque) Thrilled to be back at WST (*Man of La Mancha*, *Dirty Rotten Scoundrels*, *Les Misérables*, *Peter Pan*, and *Aspects of Love*). Broadway: *Rock of Ages* (Hertz), *Sweet Charity* (Vittorio Vidal), *Beauty and the Beast* (Lumiere), *Peter Pan* (Hook, filmed for A&E), *Cyrano* (Le Bret), *Nine*, *Victor!* *Victoria*, *Sunday in the Park with George*. Other: *Encores!*, concerts at Town Hall, Off-Broadway, national tours, TV. Aixà, Aidàn, y Ana...mi vida.

CHRISTOPHER SHIN (Henry/Ensemble) WST: *A Christmas Story*, *Mary Poppins*, *The Producers*. Broadway: *Mary Poppins*. Regional: Goodspeed Opera House, Sacramento Music Circus, Kansas City Starlight, Gulfshore Playhouse, Arkansas Rep, Ogunquit Playhouse. Westport Country Playhouse, North Shore Music Theatre. BFA-NYU/Tisch: CAP21. Proud member of AEA. Proud uncle to Micah and Owen. chrishin.com

CHRIS STEVENS (Ensemble/Luther Billis u/s) dreamed of working at the Walnut since he was seven, after seeing *The Sound of Music*. Proud Walnut debut! National Tours: *Mamma Mia!* (Sky), *CATS* (Tugger). Regional: *Footloose*, *Tarzan*, *Grease*, *The Sound of Music*, *Damn Yankees*, *1776*. Love and gratitude to family, friends, Mom, Dad, and Brett. Dedicated to Mom Mom Cass and Irene. @CJStevens421

SEAN THOMPSON (Ensemble/Lt. Joseph Cable u/s) makes his Mainstage debut! BA: Temple University. In Colorado: recipient - Best Supporting Actor (*The Last Romance*) and Henry Award nominee—Outstanding Actor (as Sky Masterson, *Guys and Dolls*). Local credits include: Fred/Petruchio (*Kiss Me, Kate*, Act II Playhouse), Glenn (*Rumors*, Bristol Riverside). Sean dedicates this performance to his Grandmom.

RICHARD RODGERS (Music) Born 1902 in New York, his first musical score was heard on Broadway in 1919. Early in Rodgers' career, he partnered with lyricist Lorenz Hart and wrote numerous musicals and scores for feature films. Rodgers first teamed with Hammerstein in 1943, producing nine smash hit musicals in 17 years. He died December 31, 1979. Together, Rodgers and Hammerstein won 35 Tony Awards, 14 Academy Awards, two Pulitzer Prizes and two Grammy Awards.

OSCAR HAMMERSTEIN II (Book and Lyrics) Born 1895, Hammerstein studied law at Columbia University before pursuing a career in theatre. Though his first play closed after only four performances, Hammerstein went on to stellar success collaborating with Jerome Kern, and later, Richard Rodgers. His work includes: *Oklahoma!*, *Carousel*, *Allegro*, *The King and I*, *Flower Drum Song* and *The Sound of Music*. He died in 1960 on his Doylestown, PA farm.

JOSHUA LOGAN (Book) (1908–1988) was born in Texarkana, Texas and was one of the foremost men of stage and screen - a director, writer, and producer whose list of hits is awe-inspiring. His stage directorial credits included *On Borrowed Time*, *I Married an Angel*, *Knickerbocker Holiday*, *Morning's at Seven*, *Higher and Higher*, *Charley's Aunt*, *By Jupiter*, *This Is the Army*, *Annie Get Your Gun*, *Happy Birthday*, *Mister Roberts*, *Wish You Were Here* (also co-author and co-producer), *Middle of the Night* and *Mr. President*. In 1949 he collaborated as director, producer and co-author with the team of Rodgers & Hammerstein on the musical *South Pacific*. His film directorial credits include *Picnic*, *Bus Stop*, *South Pacific*, *Sayonara*, *Tall Story* and *Fanny*.

CHARLES ABBOTT (Director) WST: 31 productions from *Oliver* in 1983 to *Arsenic and Old Lace* in 2014, including four world premieres, two Barrymore awards, five nominations, and the Edwin Forrest Lifetime Achievement Award.

WHO'S WHO

Recent New York: *I Forgive You, R R* (Beckett), *Ultimate Man!* (NYMF at Pearl). Regionally, multiple productions at Alabama Shakespeare; Alley in Houston; Alliance in Atlanta (associate artistic director); Fifth Avenue in Seattle; Fulton in Lancaster; Maine State Music Theatre (30-year history including 20 years as artistic director); Portland Stage; and Houston's TUTS including the world premiere of Yeston/Kopit's *Phantom* and two productions of *Follies*. He received the first-ever Directing Drama-Logue Award for *Oklahoma!* at L.A. Opera. Also a Broadway and regional theatre actor, he's played more than 1,000 performances as *Cabaret*'s Emcee beginning in the first national tour under Harold Prince's direction. He is honored to have an SDC Foundation Fellowship in his name, which has allowed burgeoning directors to assist artistic directors of Pittsburgh Public, Arena Stage, Signature, Pioneer, Hartford Stage, and now this production.

MICHELLE GAUDETTE (Choreographer) is excited to be back at the Walnut Street Theatre. Directing/Choreography credits include: *Million Dollar Quartet*, *Smokey Joe's Cafe*. Choreography credits include: *Music Man*, *9 to 5*, *Hands on a*

Hardbody, *Murder Ballad*, *Elf*, *In the Heights*, *Grease*, *Grand Night for Singing* (Barrymore nomination), *Aspects of Love*, *Fiddler on the Roof* (Barrymore nomination), *Miss Saigon*, *Forbidden Broadway*, *State Fair*, *Man of La Mancha*, *Carousel* (Barrymore nomination), *Godspell*, and *West Side Story*. Regional performing credits: *Swing*, *Copacabana*, *La Vie En Bleu*, *Evita*, *Funny Girl*, *Victor/Victoria*, *Will Rogers Follies* (national tour), Tokyo Disneyland, Cruise Ships and nine years as a Radio City Rockette in NYC.

JOHN DANIELS (Music and Vocal Direction) is honored to step up to the podium after serving as the WST's Associate Conductor for the past 6 seasons. John musically directed the Walnut's critically-acclaimed production of *The Buddy Holly Story*. Other credits: *Gypsy*, *Barnum*, *The Hot Mikado* (Westchester Broadway Theatre), Elton John's *Aida* (Sacramento). National Tours: *Camelot* starring Michael York and *Cabaret*. Bachelor's Degree: Temple's Boyer College of Music. *Coco Mamacita! We two boys...* Thanks to Bernard and Mark! Support live music!

Page 19

Playbill Binder

WHO'S WHO

ROBERT ANDREW KOVACH (Scenic Design) is excited to return to the Walnut. He has designed for Off-Broadway, tours, and regionally across the USA and in five countries. Robert has art directed or designed for TV, print ads, and commercials. He has produced numerous musical theater productions, as well as large corporate events, product launches, and press reveals for clients including Intel, GM, and Choice Hotels. Thanks to Chuck and the entire WST team, I wish you all an amazing season. KovEntertainment.com

MARY FOLINO (Costume Design) is currently WST's Costume Shop Manager, having previously worked as the Costume Director of the Milwaukee Repertory Theater, and the Assistant Costume Shop Manager here at WST. Favorite designs include *Ain't Misbehavin'* (MRT), *Five Presidents* (MRT), *Hair* (Prince Music Theater), *Around the World in 80 Days* (WST), *High Society* (WST), *A Christmas Story* (WST), and *Peter and the Starcatcher* (WST). Many thanks to Chuck, all my collaborators on this piece, and my amazing costume staff!

PAUL BLACK (Lighting Design) Regional Credits: Theatre Aspen, Fulton Theatre, Arizona Theatre Company, Actor's Theatre of Phoenix, Phoenix Theatre, and Childsplay, Inc., Maltz Jupiter Theater, Maine State Music Theater, Music Theatre of Santa Barbara, American Stage, Carousel Dinner Theatre. WST: *High Society*, *Mary Poppins*, *9 to 5*, *In the Heights*, *Music Man*, *The King and I*, *Buddy Holly Story*, *39 Steps*, *Curtains*, *White Christmas*, *Peter Pan*, *Hairspray*, *Dirty Rotten Scoundrels*, *Eclectic Society*, and *The Producers*.

RYAN PEAVEY (Sound Design) Originally from San Diego, California, this marks Ryan's 5th season as the Walnut Audio Engineer. Prior to WST, Ryan traveled the world designing and engineering sound for many forms of media. Selected credits—DESIGN: *Mary's Wedding* (IRT), *Mormons*, *Mothers and Monsters* (BSC), *Pretty Fire* (IRT), *Neat* (IRT), *Richard III* (OST); ASSOCIATE DESIGN: *Mary Poppins* (WST), *Peter and the Starcatcher* (WST). Owner and operator of Angry Tree Audio, Ryan also enjoys homemade pie.

ANGELA CUCCO (Stage Manager) is celebrating her 7th Walnut season by moving to the Mainstage! Prior to this move, she stage managed for six seasons upstairs in the Independence Studio on 3. Other stage management credits include *Mary Poppins* on the Walnut Mainstage, Williamstown

Theatre Festival, George Street Playhouse, Vineyard Playhouse, Skyline Theatre Company, New York International Fringe Festival and Philly Fringe. Many thanks to Mom, Dad, Laurie and the WST family. Love forever to David.

LORI AGHAZARIAN (Stage Manager) This is Lori's eleventh season here at the Walnut. Prior to joining WST, Lori spent seven seasons as PSM at the Prince Music Theater. Freelance credits include Wilma Theater, Opera Co. of Phila., Pig Iron Theatre Co., 1812 Productions, PTC, and the Eugene O'Neill Theater Center. In addition to stage managing, Lori spent five years as the box office manager for the Philadelphia Live Arts Festival/Philly Fringe. For Daisy.

JOEL MARKUS (Production Manager) This is Joel's sixth season at the Walnut. Other credits: ten seasons at the Indiana Repertory Theatre; four years at Geva Theatre Center in Rochester, NY; five summers at the Weston Playhouse in Vermont; American Players Theatre in Spring Green, Wisconsin; and North Shore Music Theatre in Beverly, Massachusetts. He is a graduate of Indiana University and originally from Miami, Florida.

MARK D. SYLVESTER (Managing Director) Mark's extensive career has spanned Summer Stock to Broadway as an actor, stage manager, box office treasurer, theatre manager, marketing and public relations director and general manager. This season he is proud to be celebrating his 23rd season at the Walnut. After several years working with commercial theatre he has devoted his career to non-profit theatre companies since 1987. To date, Mark has been associated with more than 400 stage productions. An avid collector of musical theatre recordings, his collection contains over 3,000 cast albums from around the world. Widely regarded as a theatrical marketing expert, Mark lectures and consults with organizations internationally. He has served on several boards including seven years with the National Alliance for Musical Theatre and the Advisory Committee of Samuel French, the international play publisher and licensing company. With Bernard Havard he co-authored the book *Walnut Street Theatre*. Since he joined the Walnut in 1994 it has become the most subscribed theatre company in the world.

BERNARD HAVARD (President and Producing Artistic Director) Vox Populi (The Voice of the People) was written on the Walnut Playbills in the 1800s. Whenever the Walnut has strayed from a populist program, the theatre has gone

WHO'S WHO

bankrupt. When I came here 34 years ago, we had no programs and no audience. Today we enjoy the largest subscription of any theatre in the world. So, my thanks to our loyal audience and a warm welcome to newcomers who enjoy and believe in what we do. I have tremendous admiration for the artists who have dedicated their lives to the theatre and the Walnut, in particular. Our theatre is a non-profit 501-C3 institution and we rely on contributed income to

extend our reach into the community. Last season we reached more than 172,000 students in our city schools. We have 30 trustees who give their time, wisdom and contributions to help guide this historical treasure. I came to the Walnut in 1982, and I am as excited now about our future as I was in the beginning. My heartfelt thanks to all who enter this theatre. For my biography, go to About Us on our web site at WalnutStreetTheatre.org.

COMING ATTRACTIONS AT THIS THEATRE!

Mainstage: Also coming this season: *The Wizard of Oz*, November 8, 2016–January 8, 2017. *Neil Simon's Laughter on the 23rd Floor*, January 17–March 5, 2017. *Oscar Wilde's The Importance of Being Earnest*, March 14–April 30, 2017. *Saturday Night Fever*, May 16–July 16 2017. For Mainstage subscriptions, call 215-574-3550, ext. 6 (7 days a week, 10am–10pm).

WST for Kids: *Disney's Beauty and the Beast, Jr.*, September 24–October 2, 2016. *Charles Dickens' A Christmas Carol*, November 26–December 22, 2016. *Garfield: The Musical with Cattitude*, February 3–February 18, 2017. *Skippyjon Jones*, March 31–April 22, 2017. *Junie B. Jones The Musical*, June 2–4, 2017. For WST for Kids subscriptions, call 215-574-3550, ext. 6 (7 days a week, 10am–10pm).

Independence Studio on 3: *The Other Place*, October 4–October 30, 2016. *A Child's Christmas in Wales*, November 15–December 23, 2016. *Neil Simon's Last of the Red Hot Lovers*, January 10–February 5, 2017. *The Gift*, February 21–March 19, 2017. *Jerry's Girls*, April 4–July 2, 2017. For tickets, call 215-574-3550, ext. 1 (7 days a week, 10am–10pm).

Walnut Street Theatre School: For more information about the Fall 2016 semester, call 215-574-3550, ext. 510.

For information on any of the above items, or to purchase tickets, call the Walnut at 215-574-3550 or visit our website at WalnutStreetTheatre.org. Tickets for Walnut Street Theatre productions can also be purchased at Ticketmaster or by calling 800-982-2787.

PLAYBILLVAULT.COM

WALNUT STREET THEATRE
825 Walnut Street, 215-574-3550

BOARD OF TRUSTEES

Chair Richard A. Mitchell, Esq.
Immediate Past Chair Denise Daher Hodgson
Chairman Emeritus Louis W. Fryman, Esq.
Chairman Emeritus Matthew Garfield
Chairman Emeritus John D. Graham
Vice Chair David S. Blum
Vice Chair Ramona Gwynn
Vice Chair Francis J. Mirabello, Esq.
Vice Chair Scott Rankin
Secretary Lauren A. Harrington
Treasurer Robert L. B. Harman

Ronald E. Bowlan
Ira Brown
Thomas J. Coultres
Jeffrey Ferro
Christopher Franklin
Jack R. Garfinkle, Esq.
Albert A. Giagnacova, ChFC, CLU
Bernard Havard
Audrey Merves
David Montgomery

Cedric Rockamore
Edward Satell
Keith D. Schneck
Jennifer Toll Schulman
Jon C. Sirlin
Ellen Tobie
Todd C. Vanett
Gloria Watson
Richard Woosnam

ALUMNI TRUSTEES

Ashok N. Bakhrui, Valli Baldassano, Bruce Belzak, Maureen Breakiron-Evans, George M. Chamberlain, Jr., Rebecca R. Clark, Louis J. D'Ambrosio, Allan M. Dabrow, Joseph E. Ellis, Sr., Barry Genkin, Donald Gleklen, Bruce Goldberg, Terry Graboyes, Michael Hagy, Joanne Marie Harmelin, Jeremy D. Johnson, Ira L. Kamens, Kenneth E. Kirby, Robert A. Korn, Marc S. Lapayowker, Ann M. Liacouras, Ben Lipitz, Theresa E. Loscalzo, Esq., Craig R. MacQueen, James E. Marks, Kyle Anne Midkiff, George W. Murphy, Ann Marie Richter, Renee H. Rollin, Dolly Beechman Schnall, Martin W. Spector, James M. Tholey, Philip J. Webster

HONORARY MEMBERS

Mr. Charles Fuller, Ms. Carole Haas Gravagno,
Ms. Anne Jackson, Mr. Neil Simon, Mr. Stephen Sondheim,
Hon. Mark Squilla, Ms. Lily Tomlin

WALNUT STREET THEATRE STAFF

ARTISTIC

President and Producing

Artistic Director Bernard Havard
Assistant to the Producing Artistic Director/
Casting Brian Kurtas, CSA
Casting/Literary Apprentice Rocco Praderio
Literary Manager Beverly Elliott

ADMINISTRATION

Managing Director Mark D. Sylvester
Assistant to the Managing Director/
Company Manager Kathryn McCumber
General Management Apprentice Cara Frisina
Controller Michael S. Armento
Assistant to the Controller Ali Nebistinsky
Financial Assistant Leslie Miller
Audience Services Manager Angelia Evans
Assistant Audience Services Manager Peter Marshall
Audience Service Apprentices Talvick Hook,
Caitlin McCarthy
Refreshment Services Manager Dan Ludwig
Facilities Manager Bruce Myers
Environmental Services Keisha Bailey, Denise Edwards,
Dionne McClennan, Renee Rayfield, Victoria Robinson,
Tony Sample, Garry Savage, Warren Stokes

DEVELOPMENT

Director of Institutional Advancement Rebekah Sassi
Associate Director of
Institutional Advancement Iain Campbell
Individual Giving Manager Laura Van Tassel
Development Assistant Melissa Hoke
Development Apprentice Daniel Ebert

EDUCATION

Director of Education Thomas P. Quinn
Assistant Director of Education Ashley Kerns
Education Programs Associate Pat Shane
Education Production Associate Angie Confredo
Resident Teaching Artist Jasmine Hammond
Education Apprentice Amanda Pasquini
Acting Apprentices Ann Bragg, Alexa Cepeda,
Dana Orange, Austin Turner
Theatre School Faculty Marissa Barnathan, Sarah Biddle,
Chris Burcheri, Jeffrey Coon, Sharon Geller, Nate Golden,
Jasmine Hammond, Melissa Joy Hart, Heidi Hayes,
Jerrell Henderson, Noah Herman, Jesse Jones,
Ashley Kerns, Brian Kurtas, Meghan Malloy,
Emily Mattison, Christina May, Drucie McDaniel,
Ellie Mooney, Nick Parker, Susan Quinn, Tom Quinn,
Amina Robinson, Susan Riley Stevens, David Stradley,
Tara Tagliaferro, Ellen Tobie, Bill Van Horn, Leah Walton,
Greg Wood, Holly Yokley

MARKETING

Director of Marketing

and Public Relations Ralph Weeks
Communications Manager Amy D. Rodgers
Marketing Assistant Adrian Anderson
Marketing Apprentice Chelsea Pedano
Public Relations Apprentice Christopher Lee Tutolo
Box Office Treasurer Rick Dougherty
Assistant Box Office Treasurer Tom Brzozowski
Ticketing Services Manager Mandy Targoff
Associate Ticketing Services Manager Krissy de Groot
Ticketing Services Associate Matthew Morrell
Ticketing Services Apprentice Carrie Williams
Senior Ticketing Service Agents Liz Childs,
Liam Mulshine, Amanda Robinson

Tele-Sales Manager Andy Burr

Assistant Tele-Sales Manager Santina Marie Andretta
Senior Tele-Sales Agents William Burgess,
Omar Cameron, Shirley Carter, Stephen Dickenson,
Jeff Dienes, Carman Fields, Kareemah Ferron, Donna Gales,
Maria Guiana, David Harlem, Jonathan Kincy, Joseph
Kramer, Andre Mack, Adam Markind, Aliyah Martin,
Laurene Nixon, Jill Owens, Keith Porter, Kevin Rawls,
Marie Ricciuti, Garry Savage, Barbara Simons, Sal Testa,
Rob Waldman, Elliot Waters, Hardie Wedeen

PRODUCTION

Production Manager Joel Markus
Assistant Production Manager Siobhán Ruane
Production Management Apprentice Hannah Drew Trachy
Stage Managers Lori Aghazarian, Angela Cucco
Stage Management Apprentices Rachel Gerrity,
Amanda Klute
Studio 3 Stage Manager Meg Lydon
Studio 3 Stage Management Apprentice Karyn Bohli
Technical Director Brian Fronjian
Assistant Technical Director Kyle Amick
Shop Management Apprentice Laura Revelt
Head Carpenter Eric LaValley
Carpenters Jacob Goddard, Paul Hewitt,
Stephen Hungerford, Luis Vargas, Michael Whyte,
Dominick Desimone, John Gambone
Carpenter Apprentices Davis Caramanico, Jeremy Vreeken
Scenic Charge Leslie Curd
Assistant to the Scenic Charge Sarah Ganek
Scenic Apprentice Leighann Westermeyer
Properties Manager Scott Groh
Properties Management Apprentice Greer Duckworth
Head Props Charles Margies
Props Artisan Kyle Hanahan
Properties Apprentices Mariah Ganek, Mark Williams
Costume Shop Manager Mary Folino
Assistant Costume Shop Manager Julia Polesz
Costume Apprentices Aidan John Miller, Abigail Stenner
Lead Dresser Deb Holloway
Dressers Alison Levy, Anya Loverdi
Stitchers Kayla Speedy, Gretchen Ellis,
Sarah Mitchell, Susie Benitez
Wig Designer Gerard Kelly
Stage Crew
Head Carpenter Cornelius de Groot
Head Electrician Frank Garcia III

Head Properties..... Bill Lloyd
 Head Flyman..... Aaron Wilson
 Head Sound Engineer..... Ryan Peavey
 Stage Crew Apprentice..... Ryan George
 Wig/Wardrobe Apprentice..... Aria Durso
 Costume Stock Coordinator..... Stephanie Muntone
 Dance Captain..... Billy D. Hart
 Rehearsal Pianist..... Mark Yurkanin
 Assistant Sound Design..... John Kolbinski
 Doctors..... Jeff. Fam. Med. Assoc., Jeff. Otolaryngology



Actors' Equity Association (AEA), founded in 1913, represents more than 45,000 actors and stage managers in the United States. Equity seeks to advance, promote and foster the art of live theatre as an essential component of our society. Equity negotiates wages and working conditions, providing a wide range of benefits for its members, including health and pension plans. AEA is a member of the AFL-CIO, and is affiliated with FIA, an international organization of performing unions. The Equity emblem is our mark of excellence. actorsequity.org



BACKSTAGE EMPLOYEES AND SCENE SHOP EMPLOYEES ARE REPRESENTED BY THE INTERNATIONAL ALLIANCE OF THEATRICAL STAGE EMPLOYEES. (I.A.T.S.E.).



UNITED SCENIC ARTISTS REPRESENTS DESIGNERS FOR THE AMERICAN THEATRE



MUSICIANS REPRESENTED BY THE AMERICAN FEDERATION OF MUSICIANS.



The Director-Choreographer is a member of the STAGE DIRECTORS AND CHOREOGRAPHERS SOCIETY, a national theatrical labor union.

PROUD MEDIA PARTNERS FOR THE 2016-17 SEASON



NBC10 is proud to support the work and mission of Walnut Street Theatre, the oldest theater in America. For more than 200 years, Walnut Street Theatre has been bringing families together to celebrate arts and culture in Philadelphia, all while remaining committed to local artists, talent and training. From your proud partners at NBC10, "Bravo!"



Metro, Philadelphia's #1 newspaper, is proud to partner with Walnut Street Theatre, now in its 208th season, in supporting Philadelphia's artists and promoting art education in the local communities. Pick up Metro every Thursday for our Going Out section or read it online at metro.us.

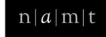

NATIONAL ALLIANCE for MUSICAL THEATRE

The mission of the Walnut Street Theatre Company is to sustain the tradition of professional theatre and contribute to its future viability and vitality. It does so through the production and presentation of professional theatre; the encouragement, training and development of artists; the development of diverse audiences; and the preservation and chronicling of its theatre building, a National Historic Landmark.



Walnut Street Theatre is a member of the Greater Philadelphia Cultural Alliance, Citizens for the Arts in Pennsylvania, the National Alliance for Musical Theatre, the League of Historic American Theatres and the Greater Philadelphia Chamber of Commerce.



Independence STARTS HERE!

Walnut Street Theatre receives support through a grant from the Pennsylvania Council on the Arts, a state agency funded by the Commonwealth of Pennsylvania.



PENNSYLVANIA The State Organization on Arts and Disability

Accessibility Equipment, Training and Marketing provided by Independence Starts Here, the statewide cultural accessibility program of VSA PA/Amaryliss Theatre Co., jointly led in different regions in PA by cultural partners in that region. In Greater Philadelphia, Independence Starts Here is jointly led by Art-Reach, Inc.



ART-REACH

Support for Walnut Street Theatre's general operations provided in part by the Philadelphia Cultural Fund.



American Airlines is the official airline of Walnut Street Theatre.



PLAYBILLVAULT.COM

WALNUT STREET THEATRE 23



FOUNDED 1809

AMERICA'S OLDEST THEATRE – PHILADELPHIA'S MOST POPULAR THEATRE COMPANY

WALNUT STREET THEATRE

825 WALNUT STREET • PHILADELPHIA PA 19107

Walnut Street Theatre wishes to express gratitude to the following individuals, corporations, foundations and government agencies for their contributions to the Annual Fund:

Forrest Society (\$25,000+)

Anonymous
Buford Alexander & Pamela Farr*
American Airlines
The Arcadia Foundation
Steven & Joy Bunson*
Courier Post
Bernard Havard &
Judy Capuzzi Havard^
Louis and Bessie Stein
Foundation Fund #2

METRO Philadelphia/City Paper
Mix 106.1
NBC 10
PECO
Pennsylvania Council on the Arts
The Philadelphia Inquirer
Philly Weekly
PNC Arts Alive
The Schloss Family Foundation*
The Shubert Foundation

Stradley Ronon Stevens &
Young LLP
Syde Hurdus Foundation
James S. & Lynne Turley*
Wells Fargo*
William Penn Foundation
WRTI

Booth Society (\$10,000+)

12th Street Gym
AIG
Aqua
The ARAMARK Charitable Fund
Energetx Marketing, Inc.
Jeff & Janie Ferro
Alan & Jennifer Freedman*
Matt Garfield
The Hamilton Family Foundation
Horace W. Goldsmith Foundation
Independence Foundation
Lincoln Financial Group
Foundation

M&T Bank/Wilmington Trust
Richard A. Mitchell
National Endowment
for the Arts*
Lisa Orberg*
Frank & Bonnie Orłowski*
Philadelphia Cultural Fund
PricewaterhouseCoopers LLP
Progressive Business Publications
Scott & Sharon Rankin
RBC Wealth Management*
The Rebecca Capuzzi
Memorial Fund

Ed & Cyma Satell
Salem Shuchman &
Barbara Klock
Daniel A. Simkowitz*
George S. Smith, Jr.*
Southwest Airlines*
TD Charitable Foundation*
Theatermania/
Gretchen Shugart*
Vulcan Spring & Mfg. Co.
Isabelle Winkles*

Barrymore Society (\$5,000+)

Anonymous (2)
Drs. James Byers, III &
Stephanie Chuipek
Anna Darby-Matteoda &
Terrance Darby
Mr. Peter R. Denton &
Mrs. Audrey J. Denton
The Dow Chemical Company
Gerald & Helga Finsen
Glenmede
Bob & Louise Harman

IMC Charitable Foundation
R. Todd Ireland
Jane James
Janet & Lew Klein
The Louis W. Fryman
Scholarship Fund
Chase & Susan McDaniel
Mr. & Mrs. Francis J. Mirabello
Maureen E. Molloy
The Mutual Fire Foundation

Pennsylvania Lumbermens
Mutual Insurance Company
Daniel & Wendi Ruddy
James D. Scully, Jr. &
Marlene Stoczko
Theatre Forward
Jennifer Toll Schulman
James & Rose Vendetti
Walter & Gretel Hellendall
Education Fund

Cushman Society (\$2,500+)

Anonymous (3)
 Matthew & Megan Abbott
 Mitchell J. Auslander*
 Dan & Reeva Benau
 Gene & Joann Bissell
 David S. Blum &
 Mark B. Woodland
 Joseph & Suzanne Calabro
 Bob & Cheryl Carfagno
 Connelly Foundation
 Stephen & Sandy Daukaus
 Paula A. Dominick*
 Dorfman & Kaish Family
 Foundation, Inc.*

John R. Duti*
 Bruce R. & Tracey Ewing*
 Marilyn J. Faust & Keith Faust
 John & Elizabeth Gontarz
 Mason & Kim Granger*
 Steven I. & Genevieve Gross
 Brian J. Harkins*
 The Hassel Foundation
 The Haverford Trust Company
 Herman Goldner Company
 Gregory S. Hurst*
 Jack Miller Family Foundation
 Mr. & Mrs. Jeremy Johnson
 Howard & Janet Kagan*

Sonya & Joseph Kelly
 Joseph F. Kirk*
 Joseph & Peter Lomax
 Louis N. Cassett Foundation
 Christopher & Michele Mahle
 John & Janet Marsella, Jr.
 Edward & Roberta Martin
 John R. Mathena*
 Mr. & Mrs. Arthur Mattia
 Jonathan Maurer &
 Gretchen Shugart*
 Robert Peter Miller
 David & Lyn Montgomery
 Network for Good

Stephen & Lucy Paccione
 Ann & Lanny Patten
 Michael T. Piotrowicz
 Ronald, Leslie & Amanda Shur
 Roger & Kathi Smith
 TD Charitable Foundation
 John Thomopoulos*
 Charles & Clarice Thum
 UPS
 Marion M. Walter
 Gloria Watson

Jefferson Society (\$1,500+)

Anonymous
 Susan Adamczyk
 Blaine Applegate
 Dr. Sucha & Mr. Michael Asbell
 Ash Family Foundation
 Bruce C. Belzak
 Dolores & Ronald Bowlan
 George M. Chamberlain
 John & Mary Conlon
 Sandy & Joanne D'Orazio
 Anthony & Laura Fiorenza
 Sylvan & Sybil Freedman
 Rhoda & Louis Fryman
 Gary & Terri Fulwider
 Al & Luci Giagnacova
 Ron & Sandy Gould

Mr. & Mrs. John D. Graham
 Jerry & Kate Hathaway
 Kathryn S. Hayes &
 Victor J. Tortorelli
 Mr. & Mrs. Kenneth Hellendall
 Charles W. Horn, III &
 Patrick M. Rumaker
 Karen & Joseph Israel
 Tony & Jane Lane
 Ginny & Gordon Lapinski
 Ann M. Liacouras
 Rosalie & Ben Lipitz
 Stephen E. Lore
 Jeanette & Richard Merion
 Evalind Minor
 Mr. & Mrs. Edward J. Mitchell

Steven & Deborah Mongiardo
 Dr. Jonni S. Moore
 Mario & Rosemarie Nicolais
 Alan Jay Ominsky, MD &
 Judge Marlene F. Lachman
 Frank Plateroti & Dr. John Mully
 Richard N. & Linda K. Ralls
 Mr. & Mrs. Vincent Redes and
 Morgan
 Robert & Marilyn Rubin
 Joyce Seewald Sando
 Rebekah Sassi & Kirk Berlenbach
 Bud & Betty Shapiro
 Rita A. Silvestri
 William R. Snell, Esq.
 Harry E. Springfield, Jr.

Mr. & Mrs. Frank Stearns
 Jesse W. & B. Lois Stuart
 Mr. & Mrs. Donald C. Tantum
 Mr. & Mrs. Richard T. Taylor
 Mr. & Mrs. Jim Tholey
 Dr. & Mrs. Alan and Edye Twer
 Lori & Robert Scott Uhl
 Jim & Stephanie Ward
 Joseph & Eileen Wawrzyniek
 Carolyn Bunny Welsh &
 Harry McKinney
 Joann White
 Rachel & Brian Wilner
 Forrest & Kathy Worrell

Kemble Society (\$1,000+)

Anonymous
 The A Capella Project - Philadelphia
 Actors' Equity Foundation
 Paul M. & Mary Lee Anderson
 The Ani Fiordimondo
 Scholarship Fund
 Lori K. Belton
 The Benevity Community Impact
 Fund, a fund of American
 Endowment Foundation
 Bradford White Corporation
 Tracy A. Broomall
 Mr. & Mrs. Leslie R. Butler
 Anastasia Chrysofos
 Commonwealth Land Title
 Insurance Company
 Sally & Tom Coultres
 Virginia Cragg
 Drs. Michael Dabrow & Manette Fine
 Nancy L. Dinsmore
 Ken & Marian Disken
 Joseph D'Orazio
 Andrew, Amos, A.J. & K. Driban
 Dr. Charles & Mrs. Brenda Driben
 Robert J. Eberle Jr.
 William Faris
 Ray & Ruth Fausak

Rose Anne & Louis A. Fiore
 Michelle Franklin
 Melynn Freid
 Walter & Jayne Garrison
 Aileen Gergely
 Mr. & Mrs. Charles L. Ginder
 Charles & Dr. Mindy Goldberg Rose
 Lynne Z. Gold-Bikin &
 David O. Smith
 Terry Graboyes
 Julie Grilliot
 Patrick & Shelly Guise
 Mr. & Mrs. Roger Hallowell, Jr.
 Carolyn & Donald Hann
 Mr. & Mrs. Brian Hanna
 Lauren & Matthew Harrington
 Jim & Linda Hartz
 James & Claudia Haviland
 James Herman, Esq. &
 Brenda Lee Eutsler, Esq.
 Robert Hess & Frances Sherr
 Denise D. Hodgson
 Marc Hoyer
 Mr. & Mrs. Robert and
 Elizabeth Hulitt
 James Intracosa &
 Bonnie MacDonald

Julie & Jerry Jacobs
 Ron & Sandy Johnson
 James T. Johnston, Sr.
 Ken & Elaine Kirby
 Bowen J. Knarr, Jr. & Kate Sheldon
 Joan & Marc S. Lapayowker, MD
 LMC-Plasticsource
 Maureen Lord-Benson
 Frank & Darlene Lordi
 Mr. & Mrs. Marchioli
 Paul J. Marcotte
 James E. Marks
 Penn Medicine
 John J. Medveckis
 Anne Marie Mockus
 Ruth & Jerry Mooney
 Sandy Muller
 Thomas Obade, MD
 Hayler, Robbie & Meighan Osborn
 Dr. Renee H. Rollin
 Mrs. Edwin P. Rome
 The Seixas Family
 Kathy & Don Shannon
 Dolph Simons
 William & Mary Simpson
 F. P. Slack & P. Henriques
 Manning & Virginia Smith

Martin & Cindy Spector
 Steven & Lynne Spencer
 The Sprocket Foundation in honor
 of Rowland Smith
 Scott & Jennifer Sullivan
 Mark D. Sylvester
 TE Connectivity Employee
 Engagement Fund
 John & Barb Ungerman
 USLI
 Todd & Barbara Vanett
 Vanguard Group
 Mr. & Mrs. Mickey Velez
 Dr. & Mrs. Anthony W. Villare
 Richard Volpe
 Mr. & Mrs. Paris Washington
 Kathryn West
 Dr. & Mrs. Franklin West
 Thom Wiernicki
 Timothy & Leora Wile
 Debbie & Ron Wolf
 June & Steve Wolfson
 Ruth Anne & David Woolsey
 Richard & Diane Dalto Woosnam
 Karen & Doug Zegel

Producing Angels (\$500+)

Howard Aaronson
 Drs. Ronald & Marcia Abraham
 Edward & Roseann Adamczyk
 Mr. & Mrs. James Ahlum
 Mr. Winfield E. Akeley[^]
 Ron & Daryl Albury
 Ms. Margaret M. Alford
 Mr. & Mrs. Raymond and Mary Alimenti
 Marylee & Stuart Alperin
 Mr. & Mrs. Richard Anthony
 Albert & Patricia Antrobus
 Lynda Barnes
 Rena & Sam Barnett
 Mary R. Barry
 Thorir & Erna Bjornsson
 John & Linda Braceland
 Tim & Mary Ann Bramhall
 Mark D. Braverman
 George & Nancy Brodie
 Michael J. & Alice L. Brown
 Francis J. Brzozowski
 Thomas F. Brzozowski
 Bob & Treva Burger
 Yvonne & Bruce Burgess
 Stephen & Susan Bush
 Mr. & Mrs. Bransby and Margaret Bushey
 William & Joann Butler
 Elizabeth F. Casmas
 James Chapman
 John T. Chumbley & Carol Chumbley
 Dr. Todd & Wendy Cohen
 Mr. & Mrs. Robert H. Cook

Christine & Kenneth Coulter
 Mr. & Mrs. Alan Craig
 Karen Crane
 Kimberly & Walter Cwietniewicz
 Vic & Eva Dawson
 Mr. & Mrs. William P. and Susan P. Degler
 Susan Dorstein & Gary Deutsch
 Richard Dougherty
 Sam Driban & Marilyn Neuhauser
 Mr. & Mrs. Timothy Duffy
 Edelman-McKinstry Family
 Marie & James Ely
 Sylvia & Harold Farrey
 Mr. & Mrs. N. Fenimore, Jr.
 Kalman & Suzan Fine
 Josie Fischer
 Gerald & Jean Frank
 Rick & Julie Frost
 Ms. Susan M. Garber
 Valerie & David Gladfelder
 Don & Carol Gleklen
 Dr. & Mrs. Herbert I. Goldberg
 Gail & Samuel Goldstein
 Janis & Stephen Goodman
 Lakshman Gopal
 Edward V. Grattini
 Greater Philadelphia Cultural Alliance
 Joe & Oti Hallinan
 David R. Griscom & Berminna Solem
 Sondra & Joel Hanes

Lynda & David Herendeen
 Louis & Eileen Hermans
 Bill & Clare Higgins
 Tom & Paula Hollencamp
 Stephen & Mary Holt
 Jerry Hook & Jacqueline Smith
 Tom & Joyce Howley
 Bruce & Alice Hudson
 Mike & Betty Hummel
 Jim & Carol Hunsicker
 Emeline T. Hunter
 Mr. & Mrs. Peter Iannotta
 Charles Intenzo[^]
 Kevin & Fran Jardine
 Tom & Joann Jordan
 Ginny & Len Karabell
 Elizabeth Kennedy
 Mr. & Mrs. Robert Kennedy
 Walter Kissel
 Gerhart & Anne Klein
 Charitable Fund
 Sherrie & Nelson Klein
 Peter & Joyce Klugherz
 George F. Koch, Jr. & Santo A. DiDonato
 Dr. & Mrs. Sylvester Kohut, Jr.
 Talbot & Charlotte Kramer
 Brian Kurtas & Jason Ketelsen
 Ms. Mary H. Ladd
 Todd Levin & Andre Beckett
 Rafael & Carol Lissack
 Carol & John Little
 Mr. William A. Loeb
 Tinker Lonergan & Dave Johnson
 Terry Loscalzo

Alexander & Jennifer Madeod
 Lee & Lauri MacMinn
 Kenneth Mallin
 Joseph & Margaret Martelli
 McDowell Posternock, PC
 Jill & Shawn McGlinchey
 Paul & Karen McTamney
 Rick & Daria Meehl
 Ms. Kyle Anne Midkiff
 Miller & Flink Families
 Dr. James Miller
 Rick Moog & Pat Martin
 Mr. & Mrs. Paul E. and Dorothy Morse Jr.
 Gerry & Brenda Mullan
 Christine Mundt
 Lisa & Tom Murphy
 Mr. & Mrs. Francis Nichols
 Donna & Seymour Nowicki
 Harvey & Lisa Ostroff
 Deborah Ott & Angel Macasieb
 Mr. & Mrs. Frank Palopoli
 Daniel & Michelle Peel
 Ms. Pamela Pheasant
 Marcia & Don Pizer
 Dorothy Haas Praiss
 Prudential Foundation
 Wayne & Karen Ranbom
 Bruce & Cindy Rangnow
 Beth & Jim Reber
 Juanita & Pete Ricchiuti
 Ann Robinson
 Drs. Brad & Elizabeth Robinson
 Mr. & Mrs. Robert K. Roush, Jr.
 Dr. & Mrs. Walter Rubin
 Stephen M. Sader

Mr. & Mrs. R. Sampson
 Ellen Schwartz & Jeremy Siegel
 Ann Seiberlich
 David & Joanne Shafter
 Mr. & Mrs. Alex D. Shalaway
 Mr. & Mrs. C.A. Sherman
 Mr. & Mrs. Joseph St. Georges
 Steinbiss Family
 Al & Mary Ann Stevens
 Sherryl & Ted Strand
 Marlene & Joe Testa
 Bill & Pat Turbett
 John & Victoria Turlik
 Meryl Udell & Karen Mahan
 Raymond Vivacqua
 Donna Votto
 James & Kathleen Walters
 Beau & Valerie Walton
 Raymond & Elizabeth Weddington
 Alan Wender
 West Chester Friends
 Mr. & Mrs. Jack Whittaker
 The William Goldman Foundation
 Victoria Werth & Kevin Jon Williams
 Mr. & Mrs. G. V. Willman and "Great"
 David & Kathleen Wojcik
 Faith & David Wolford
 Gina T. Zegel

Directing Angels (\$300+)

Anonymous (2)
 Dr. Milton & Beverly Adams
 David J. Addis & Sankar Singh
 M. Faith Angell & Kenneth Carobus
 Mr. & Mrs. Charles Barnard
 Ellen E. Barrett
 Dr. & Mrs. Kenneth J. Basaluk
 Mr. & Mrs. Robert Bauers
 Kathryn Bean
 Don & Lynn Bechtel
 Florence & Ted Begun
 Bruce & Linda Bengtson
 Sidney & David Biddle
 Beaty Back & Jonathan Miller
 Janet, Dan & Jacob Boris
 Mary Jane Breen
 David & Janet Breskman
 Shelley & David Briefing
 Mr. & Mrs. Thomas E. Brightman
 Eileen & Bernard Brown
 Carol E. Brown
 Jim & Mary Brown
 Marilyn R. Burgin
 C & M Novelthes and Joseph J. Morgan
 Mayor & Mrs. Edward Campbell
 Joseph & Gina Candelore
 Ms. Susan Carducci
 Ms. Nancy L. Cervino
 Mr. & Mrs. Dale E. Choate
 Mary Anne & Nick Ciasullo
 Commercial Gaskets
 Robert E. Delaney
 Robert Dennis
 Mr. & Mrs. Joseph P. Denny
 Carol D'Eustachio
 David M. & Susan Y. Devor
 Mr. James V. DiToro, Jr.

Mr. & Mrs. George M. Durgin Jr.
 Francis M. Dziuba
 Paul & Rebecca Eckert
 Helene Ehrlich-Cohen & Marc Cohen
 Paul Engstrom
 Wayne & Linda Feaster
 Bill Flannery Automotive
 Joel Fleisher
 The Fox Foundation
 in memory of Rex & Carol Fox
 Dr. & Mrs. Robert J. Geller
 Mr. & Mrs. Barry H. Genkin
 Mr. & Mrs. John and Barbara Getrick
 Cathy Gettis
 Chris & Margie Giles[^]
 Mr. & Mrs. Nicholas Giordano
 Nana Goldberg
 Jeffrey & Janis Goldman
 Mr. & Mrs. Robert Goodman
 Mrs. Dorothy J. Graham
 Dr. Marcia & Dr. Alexander Grande, III
 Ina & Earl Gross
 Dr. & Mrs. Hammer
 Tom & Rosemary Hampton
 Dr. Nancy Harris & Dr. Mitchell Rodman
 Mr. & Mrs. Thomas Hemphill
 Jack & Marilyn Hines
 Victoria Hippie
 Mr. & Mrs. John R. Hogan
 Frank Houston
 Robert & June Hudson
 Jo & Thomas E. Hyden
 Brian & Kim Htterley
 Barbara John
 Dr. & Mrs. Gerard Johnson

Mr. Richard Johnson
 Sharon J. Jones
 Marcia & Ned Kaplan
 George Kelley
 Paul Kelly, III & Kate M. Harper
 Alan & Henrietta Kiel
 Mr. & Mrs. W.A. Kline
 John & Paulette Labar
 Harry & Stacy LaBelle
 Mr. & Mrs. Saverio Lacroce
 Robert & Phyllis Lambeck
 Dr. & Mrs. Scott Landvatter
 Cheryl Lane
 Earl & Mary Laney
 Dr. Howard R. Levy
 Linn One Hour Cleaners, Inc.
 Patricia Lukaszow
 Reaves & Francis Lukens
 Dominic & Marian Macchione
 Boyd & Judith Mackleer
 Theodore & Kathleen Malpezzi
 Tony & Lori Mannino
 Lano & Linda Marcinek
 Laura Markowitz & Steven Miller
 Mr. & Mrs. Joseph Maseychik
 Mr. & Mrs. Steve Mazda
 Regenia McAden
 Ilene Wolf McCaffrey
 Mr. & Mrs. J. McCarthy
 Stu & Sandy McGee
 Mr. Nelson Medynec
 Miriam & Stan Meltzer
 Patricia S. Meyer
 Ms. Wanda Mohr
 Patricia M. Moore
 Hermann & Barbara Moser
 Dr. & Mrs. Richard and Bonnie Moses

Laura Nolet
 Mr. & Mrs. Thomas O'Reilly
 Mr. Joseph Ostaszewski
 Mary & Daniel Palmer
 Mr. William Panella
 Jay Pastelak
 Joseph Paylor
 Linda Penza
 L. Stephan & Rochelle Perchick
 Ruth Peters
 Joe & Pat Piccerillo
 Eileen Pieper
 Mr. & Mrs. Steven B. Pinsky
 Drs. Domenic & Dorothy Pisano
 Porreca Family
 Joan B. Prewitt
 Robert & Anne Pritchard
 Pat Proudman
 Thomas Quinn & Susan Nicodemus Quinn
 Dr. & Mrs. Christopher Rapuano
 Deborah Rodia
 Sally & Edwin Rosenthal
 Mr. Arnold Rovner
 Phyllis Sambar
 Joyce & Seth Schulman
 Evelyn Scudder
 Mary & Leslie Shaw
 Regan Sheffer
 Ron Seiler
 Dick & Maria Shroy
 Adam & Christine Sigal
 Barry & Sandra Singer
 James L. Smith
 Michael & Christine Smith
 In memory of Robert & Mary Grace Sobczak
 John Solari

Mr. & Mrs. Jason Sorgini
 Bill Spencer
 Mr. & Mrs. Donald Staudt, Sr.
 Mr. & Mrs. Domenic Stellato
 Bernadette Sterling
 Richard & Linda Stoops
 Ruth & Norman Stuessy
 Regina Switzer
 J.A. Swayer, Inc.
 Mr. & Mrs. S. Taub
 Wayne Tabolski
 H. Selwyn & Judith S. Torrance
 Dr. & Mrs. Ronald E. Uschold
 Sarah & John VanBuren
 Joseph & Sandra Vasta
 Gary & Barbara Vernick
 Lew & Hella Volgenau
 Michael Wacey & Elaine Jenkins-Wacey
 Margot Waitz & Gordon Manin
 Jeff Walsh & Mark Klingensmith
 Mr. & Mrs. Michael B. Walsh
 Joseph R. Waters
 Richard & Patricia Webster
 Dania Welchoff
 Roy & Sharon Wells
 Mr. & Mrs. Howard White
 Russ & Carol Whitman
 Kurt & Terry Williams
 David & Karen Winning
 Thomas & Betty Jean Wissinger
 Judith & Fred Young
 Laurie & Paul Young
 Sandra Zaronansky
 Dr. Stephanie Zarus
 Susan & Kevin B. Zebrowski
 Ms. Nancy Zwick

Benefactors (\$200+)

Anonymous (9)
 Mr. Gerald Abelson
 Mr. & Mrs. Donald Alderfer
 Mr. & Mrs. John Annand
 Barbara & Leonard Aquilino
 Elizabeth Avery
 Jacqueline Axilbud
 Arthur & KC Baldadian
 Michael & Mary Barbee
 Kimberly & Kara Barker
 Dr. Michael Barnett
 Neal & Sandy Barnett
 Charles E. Barton, Jr.
 Andrew Baumbach
 Ronald & Joyce Bayer
 Madeline Bayliss
 Phyllis F. Belzak
 Elaine & Edward Benoff
 Ruth Ann Bice
 Mr. & Mrs. Thomas W. Biehl
 David & Deana Binder
 Ken & Marie A. Bishop
 Ron & Anita Block
 Bonnie Bozak
 Paul & Susan Brennan
 Marion & Francis P. Brennan
 Theresa Brennan
 Peter & Jane Bridge
 Chuck & Jill Brownawell
 Mr. & Mrs. Christopher Burks
 Daniel Bussinger
 Dr. & Mrs. Carl Byck
 Pam & Rick Byrd
 Gerard & Nancy Callan
 Mary Campanell
 Fred Carpenter & Carol Bozumato
 Christopher & Jeff Carver
 Wendy & Joseph Casillo
 Jennie Castaldo
 Dr. Barbara Chamberlain
 Harvey & Jan Chanin
 Marylou Chappel
 Nelly & Scott Childress
 Mr. & Mrs. Philip Claxton
 Elaine M. Clay
 Mr. Ralph Clemmer
 Mr. & Mrs. Peter and Jane Cohen
 Robert & Deborah Cohen
 Allan & Rose Coletta
 Lori Corbett
 Richard & Diana Crean
 Mr. & Mrs. Albert Crescenzo
 Tom & Sue Crop
 Malachi & Olivia Cunningham
 Lance Curley
 Sophie & Robert D'Agostino
 Ms. Michele Daniele &
 Mr. Chris Coffey
 Stephen Dante & Karen Fung Dante
 Kristy DeTitta
 Mr. & Mrs. Kevin Deal
 Rosemary Deblolis
 Mr. & Mrs. James P. Deckard
 Thomas Delle Donne—
 Optima Cleaning System
 In Memory of Richard P. DiCamillo
 George Drach
 Mr. & Mrs. Dragone
 Michael & Laurie Dubyk
 Gary & Marlene Dworkin
 Jean Berg Eselgroth
 Arthur & Eileen Etchells
 Paul & Judy Farber
 Judy Featherman, Ed.D.
 Maria & William Feeley
 In memory of Mary Blair Fields
 Leona Fierst

Ellen Slatt Fisher
 Mark & Fay Fisher
 Mr. & Mrs. Philip W.J. Fisher
 Cheryl & John Foff
 C. Donald & Mary Forney
 Sandi Fox-Jones
 Mr. & Mrs. Kenneth Frank
 Drs. Barbara & Len Frank
 Elizabeth Freeman
 Margaret Fretz & Gerald Heckmann
 Martin & Jane Friedman
 Stephen & Marian Galer
 Marie H. Garfield
 Kathleen F. Gender
 James & Wendy Gerber
 Deborah Giacomoni¹
 Bill & Gini Giambattista
 Ellen Gifford
 Stephen Gift
 Mr. Stanley Ginsburg
 Patrick Gloriosi
 Arlene Goldberg
 Hal & Bernice Goldberg
 George & Jackie Goldstone
 in memory of
 Dina Michelle Goldstone
 Dan Goloveyko
 Ms. Jennifer Goodbinder
 Dale & Laura Goodreau
 Dr. Priya Gor & Dr. Darius Sholevar
 Fred & Sue Gordon
 Michael & Dawn Grasso
 Francis R. Grebe
 Rae Greenberg
 Jessica Greenfield in memory of
 Helen M. Powers
 Mr. & Mrs. Michael and
 Linda Greenstein
 Eleanor Gribok
 Mr. & Mrs. Benjamin Griffith
 Duane & Bernie Gustad
 Mr. Robert Haffer
 Mr. Harry Hannigan
 Judy A. Hansen
 Constance T. Happerst
 Noel Harbist
 Dr. John A. Harman
 Barbara R. Hartenbauer
 Jennifer Hartnett
 John & Merrilee Henley
 Herb & Gayl Henze
 Connie L. Hewitt
 Alicia & John Hlywak
 Ms. Michele Howard
 Sam Howe & Dodi Fardham
 Mr. Lee H. Hudson
 Dr. & Mrs. Geza Incze in memory of
 Robert L. Incze
 Ginny & Frank Jackson
 Dr. & Mrs. Stanley R. Jacobs
 Suzanne Janson
 Dr. & Mrs. Edwin A. Jensen
 Frances Jones
 Bert & Connie Jones
 Mr. Jay B. Jones
 Homi Kapadia
 Dennis Keleshan & Chris Dostal
 John & Barbara Kelly
 John Kerr
 Jonathan & Kathleen Ketcham
 Paul Keuerleber
 Lois Khatchadourian
 Kathy Kingston
 Wayne Klotzbach
 Charles S. Knothe
 Marie Knup
 Mrs. Sandra Koch

Don & Diane Kolodziejski
 Janet & Michael Kott
 Joseph & Kathryn Kraher
 Mrs. Suzanne Kratz
 Mr. & Mrs. Douglas Kriebel
 Ms. Esther Kurtz
 Howard & Pat Kyser
 Andrew & Rebecca Lomborn
 Ms. Abbie Lampe
 Karen & Robert Landman
 Charles & Lucinda Landreth
 Daniel Lee
 Tom & Judy Leidy
 Harry & Carol Leopold
 Suzanne & Stuart Levy
 Craig & Stephanie Lewis
 Dr. & Mrs. Mott Linn
 Lynn & James Litzke
 Harold Lloyd
 Robert & Sharon Long
 Richard & Kathleen Lowry
 Barbara Luptak
 Marie & Bill Magee
 Ms. Kristin Maquire
 Joe & Elena Maloney
 Mr. & Mrs. Jeffrey Mannings
 Mr. Robert Marcinkowski
 Susan & James Marinello
 Greg & Kathy Martin
 Judith Martin
 Debbie & Elliott Maser
 Mr. Vincent Massimiano
 Karen V. Matz
 Janet May
 Jim McCaffery
 Nora McClean Hopson & Ken Cenci
 John & Erma McEwen
 Mr. & Mrs. Thomas H. McGann
 Harriet McGraw
 Mr. & Mrs. Thomas McHugh
 Frank & Carolyn McIntosh
 Ms. Elynn McMullin
 Dr. & Mrs. James Meadowcroft
 Jeffrey Melton
 Stacy & Richard Merkin-Eden
 Kenneth & Connie Merritt
 Rev. & Mrs. Raymond and
 Deborah Merriweather
 Annette Meyers
 Lois Meyers
 Mr. & Mrs. Antonino Micela
 Carol Micklin
 Mark Migliaccio Achilles Vitale
 Jim & Mary Ann Miles
 Arthur P. & Marjorie L. Miller
 Herbert G. Miller, Jr.
 Stephen & Maria Mockbee
 Kyle Musal
 Jerry A. Naessens
 Mr. Stephen Negro
 C. Raymond Nelson
 Gene & Sally Nicholls
 Mr. Walter Norris
 Thomas Nowakowski
 Mr. & Mrs. R. Lynn Oakes
 James & Laura O'Brien
 Mr. & Mrs. Stuart Ockman
 Jeremy & Sandy Oliver
 Rick Osman
 Sharon Otto
 Dr. Arellyne B. Pachó
 Mrs. Joan Palitz
 Drs. Steven & Catherine Parrillo
 Mark & Eileen Parsonage
 Mr. & Mrs. Joseph Pasquarello
 Mr. & Mrs. David C. Pate
 Elizabeth & Jeffrey Paul

PCA Industrial & Paper Supplies, Inc.
 John & Judith Peakes
 Susan Peck
 Dr. & Mrs. Bernard and Joy Pekala
 Penn Jersey Building Maintenance
 and Window Cleaning
 Mary Lynn Penn
 Dr. Maria Perez-Navarro
 Margaret Perryman & Bill Benton
 Sunny Peterman
 James L. Pierson
 Mr. & Mrs. Martin Pley
 Mrs. Judith Porter-LoBue
 Mary Pynchka
 Debra Quinn
 Mr. & Mrs. Thaddeus Raczkowski
 Raynor Services
 Mr. Martin Redman
 Mr. & Mrs. Grahame P. Richards
 Dr. & Mrs. Melynn Richter
 Christopher Ritchie
 Kevin & Jane Roach
 Joan C. Roberts
 Carl & Donna Robinson
 Paul V. Robinson
 Bill Rose
 Thomas Rose
 Mr. & Mrs. David Rosen
 Mr. & Mrs. Robert Rosenbaum
 Mary & Paul Rutter
 Mr. & Mrs. Richard Ryan
 John & Peggy Sabo
 Joe Sacchetti & Family
 Alan & Linda Sanders
 Joyce Scarfo
 Mr. Gerald Schatz
 C. H. Schwertner
 Irving Scolnick
 Carol & Gregory Scott
 Eddy & Sallie Seger
 William & Nancy Seibert Jr.
 Lela B. & Don S. Seidel
 John & Mary Grace Senatore
 David & Claire Service
 Barry & Judy Shafer
 Dr. Robert G. Sharrar
 In memory of Linda Sheedy
 Carol & Douglas Sherwood
 Ron & Naomi Shestack
 Robert Shumelman
 Marsha M. Silberstein, M.D.
 Nancy & Alan D. Silverman
 Ronald M. Silverstein
 Arlene Glenn Simolke, Esq.
 Gail & Larry Simon
 Robert Snow
 Bonnie & Steven Snyder
 Erna Cacci Sobol
 Sara & Carly Sokaloff
 John & Christine Sommer
 Robert & Nancy Spalding
 Joseph & Patricia Spampinato
 Eric Spare
 John Spielberger
 Ms. Anna M. Spriows
 Letitia Squillaro
 Joan S. Stafford
 Mary Ann & Bill Stanczak
 Mrs. Allie F.B. Stanford
 Drs. Arthur & Sherry Starr
 Dr. Paul & Kathleen Steinberg†
 Marge & Ty Steinberg
 Mr. Raymond Stephano
 Mrs. Cynthia Stewart
 Mr. & Mrs. Elbridge F. Stockwell, Jr.
 Edward & Joyce Stoerber
 Alice Stoll

Paul Stolpen
 Bruce & Sue Stone
 Mr. & Mrs. Richard Stoudt
 Alice & Walter Strine
 Patricia Taub
 Mr. & Mrs. Jack and Barb Thomas
 John & Rochelle Thompson
 Donald Tihansky
 Mr. & Mrs. John Tomaselli
 Melinda Trafford
 Susan & Robert Tribitt
 Warren Uzialko
 Mr. & Mrs. Frank and Doris Walker
 Dr. Valaida S. Walker
 Mr. John Walsh
 Michael & Patricia Walsh
 Kenneth Watson
 Brian Watterson
 Ms. Ann J. Williams
 Rick & Sandy Williams
 Marian M. Wolfert
 Mrs. Linda S. Wynne
 Sheryl I. Zigan
 Gloria Zingaro & Todd M. Welch
 Mr. & Mrs. Leon Zmroczek
 Eileen & Don Zolotorof

Walnut Street Theatre graciously acknowledges additional supporters online at WalnutStreetTheatre.org/support/ways-to-give

For more information regarding Walnut Street Theatre's annual fund, affectionately called our 'Angels Campaign,' please contact the Development Office at (215) 574-3580 or angels@walnutstreettheatre.org. In addition to Playbill listings, benefits associated with each level of giving can enhance your experience when you attend the Theatre!

¹Includes a donation made to The Rebecca Capuzzi Memorial Fund

[†]Includes a donation made to The Ani Fioridomondo Scholarship Fund

*Donation made to Theatre Forward's Educating Through Theatre program